

1 GROUND FLOOR PLAN - BUILDING #1
SCALE: 1/8"=1'-0"

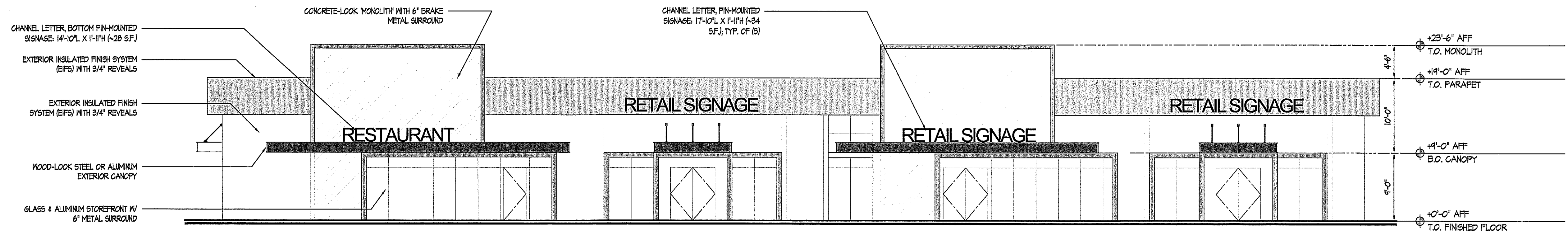

2 ELEVATION - RT. 9 (EAST) FACADE - BUILDING #1
SCALE: 1/8"=1'-0"

SD PROJECT #: 20077

1.	ISSUED TO PLANNING BOARD	01/08/2021
NO.	DESCRIPTION	DATE

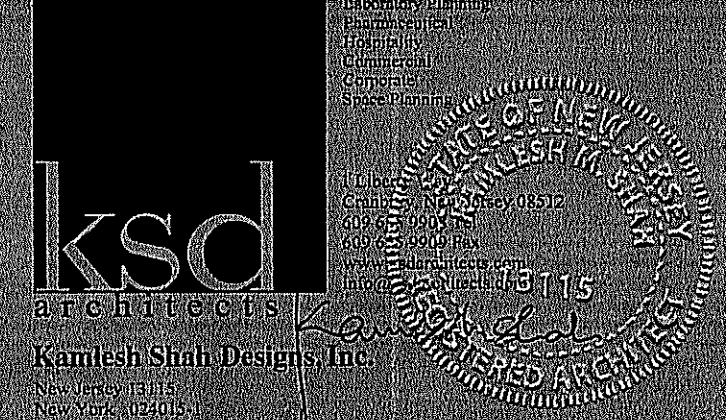

405 Route 9 LLC - Retail/Restaurant Development

NJSH Route 9 • Marlboro, N.J.

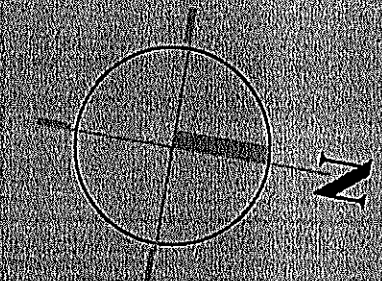

SCH - 1.0

December 15, 2020

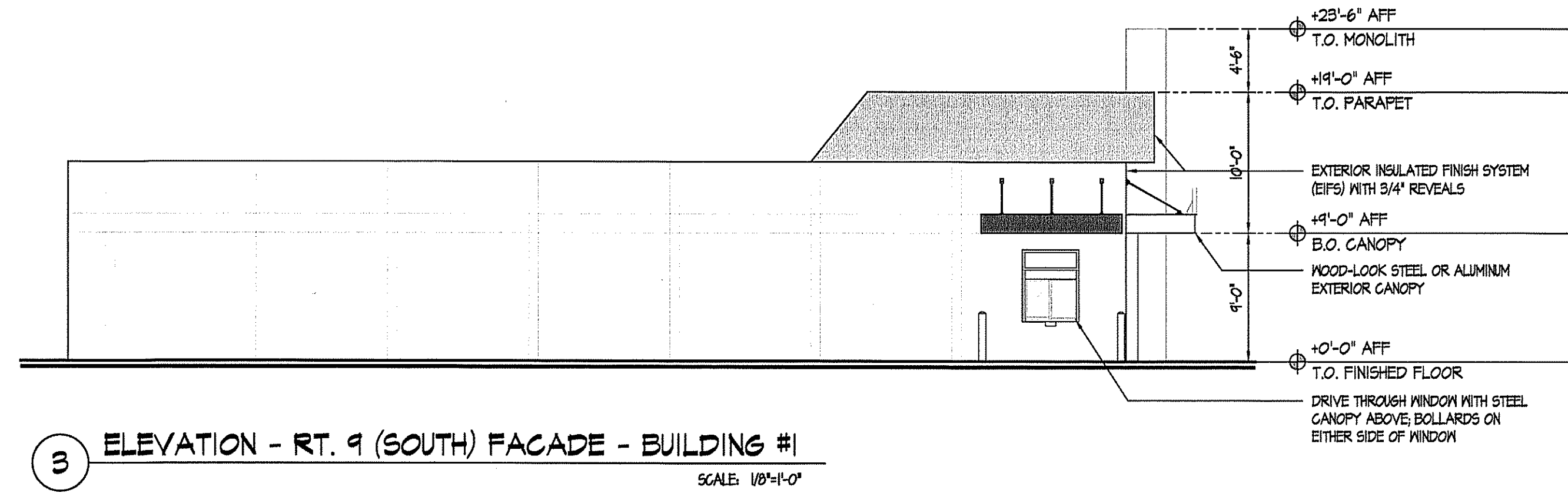

3 ELEVATION - RT. 9 (SOUTH) FACADE - BUILDING #1
SCALE: 1/8"=1'-0"

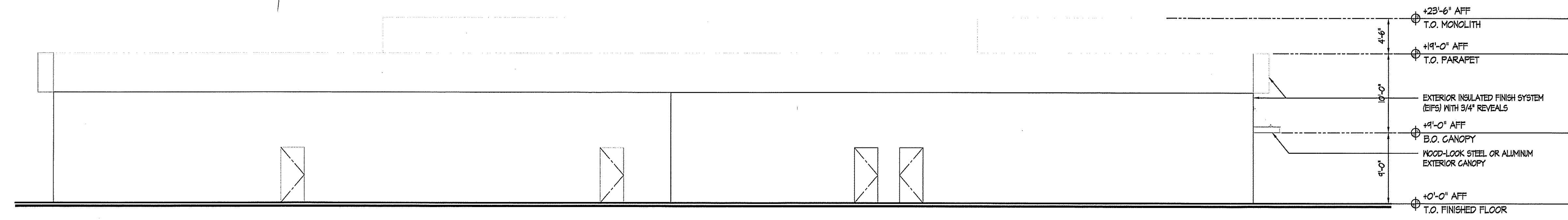

2 ELEVATION - RT. 9 (WEST) FACADE - BUILDING #1
SCALE: 1/8"=1'-0"

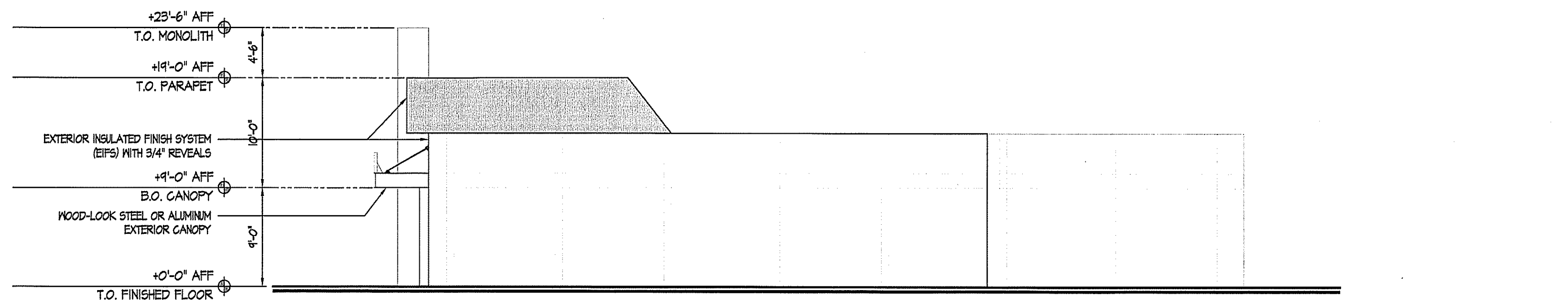

1 ELEVATION - RT. 9 (NORTH) FACADE - BUILDING #1
SCALE: 1/8"=1'-0"

KSD PROJECT #: 2007T

1.	ISSUED TO PLANNING BOARD	05/13/2021
NO.	DESCRIPTION	DATE



405 Route 9 LLC - Retail/Restaurant Development

NJSH Route 9 • Marlboro, N.J.

SCH - 1.1

December 15, 2020

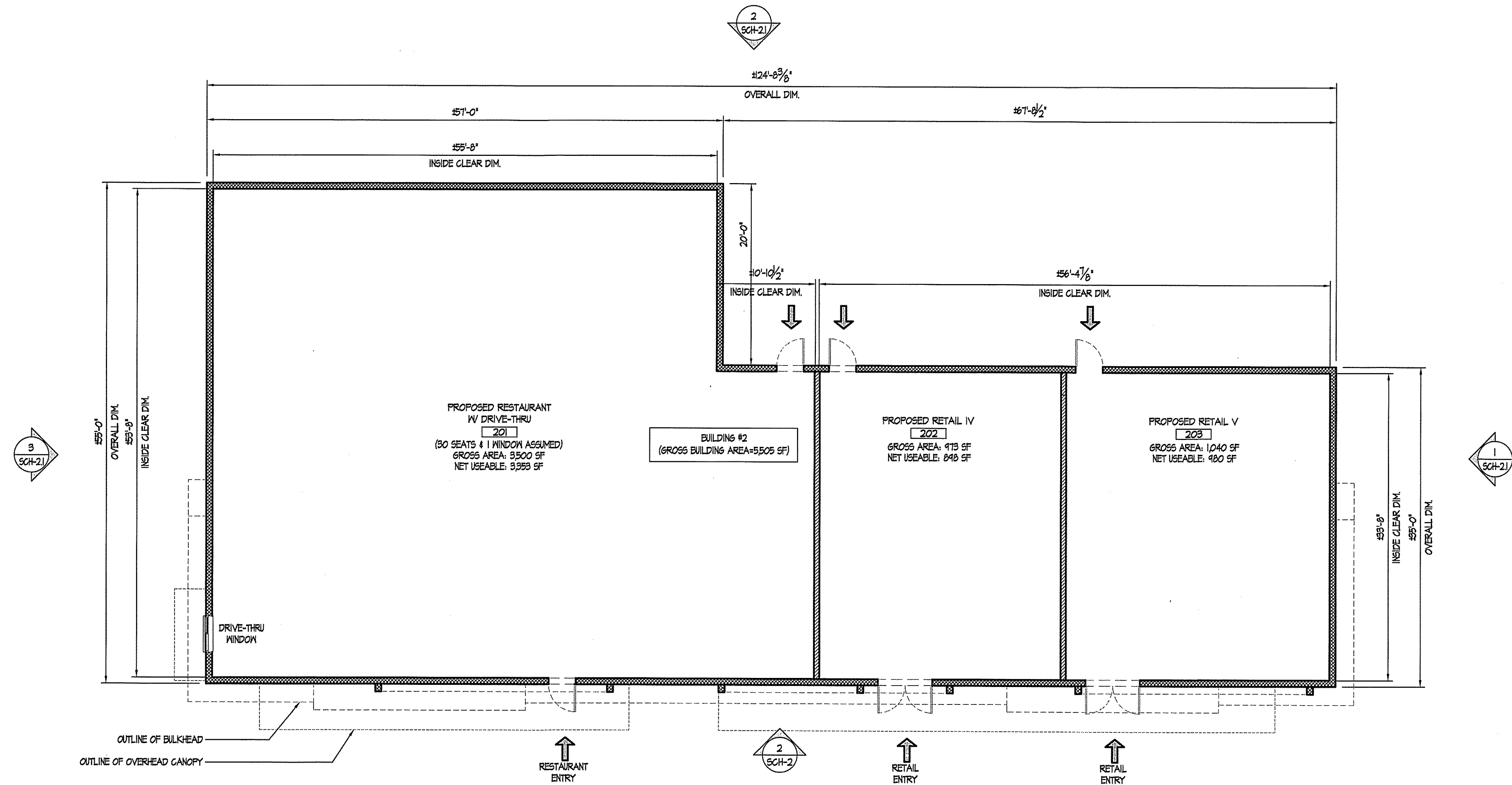

1 GROUND FLOOR PLAN - BUILDING #2
SCALE: 1/8"=1'-0"

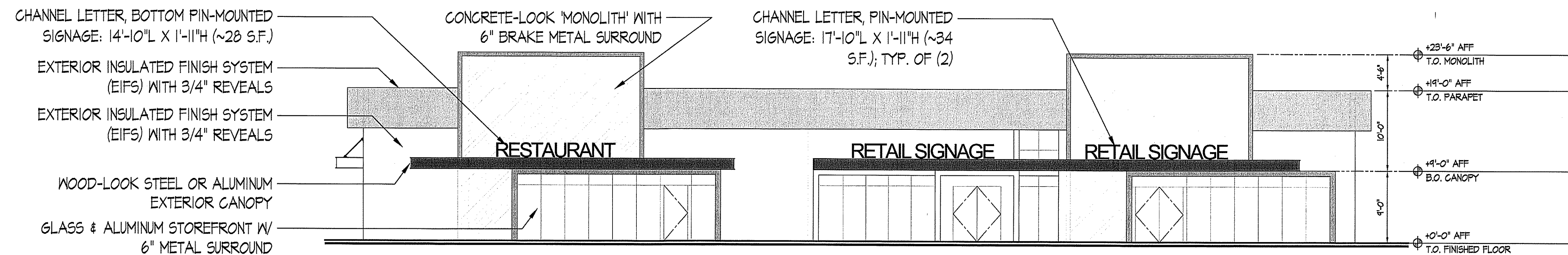

2 ELEVATION - RT. 9 (EAST) FACADE - BUILDING #2
SCALE: 1/8"=1'-0"

KSD PROJECT #: 20077

1.	ISSUED TO PLANNING BOARD	01/08/2021
NO.	DESCRIPTION	DATE



405 Route 9 LLC - Retail/Restaurant Development

NJSH Route 9 • Marlboro, N.J.

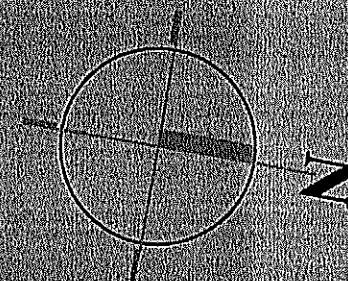

SCH - 2.0

December 15, 2020

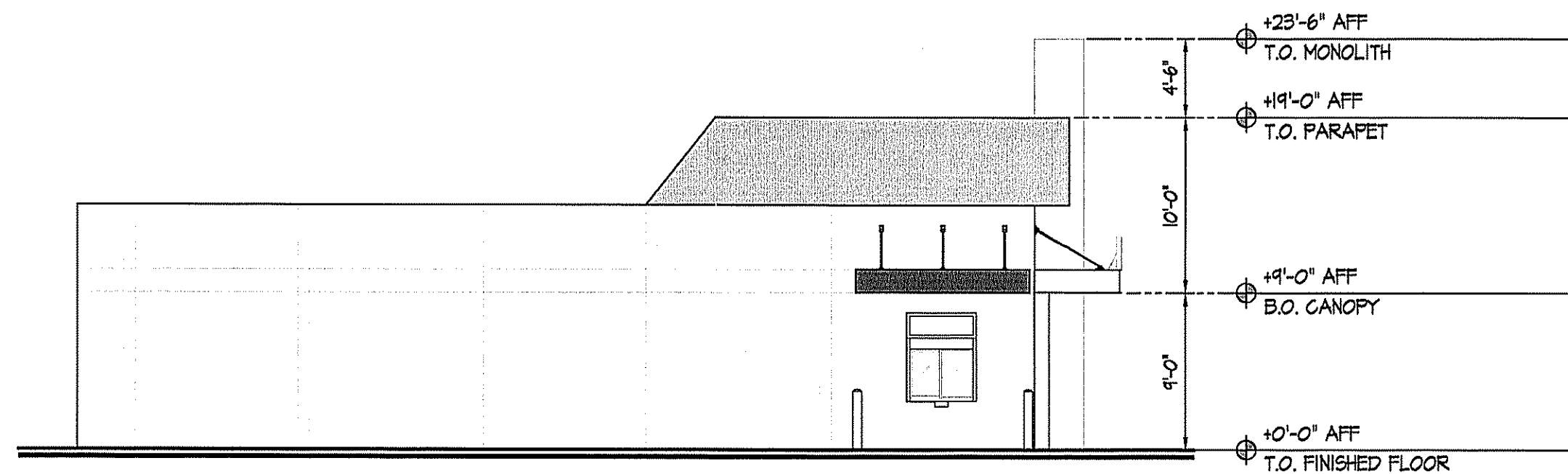

3 ELEVATION - RT. 9 (SOUTH) FACADE - BUILDING #1
SCALE: 1/8"=1'-0"

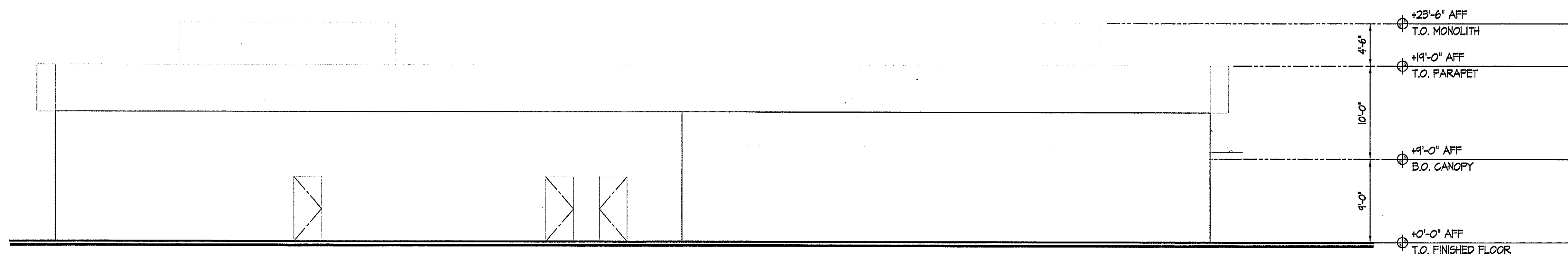

2 ELEVATION - RT. 9 (WEST) FACADE - BUILDING #1
SCALE: 1/8"=1'-0"

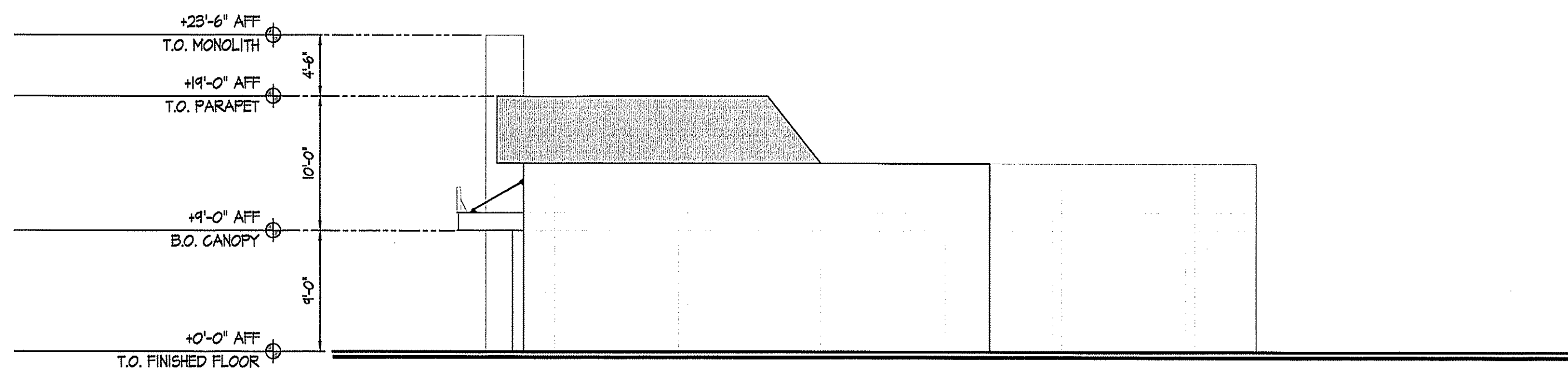

1 ELEVATION - RT. 9 (NORTH) FACADE - BUILDING #1
SCALE: 1/8"=1'-0"

KSD PROJECT # : 20071

NO.	DESCRIPTION	DATE
1.	ISSUED TO PLANNING BOARD	05/13/2021

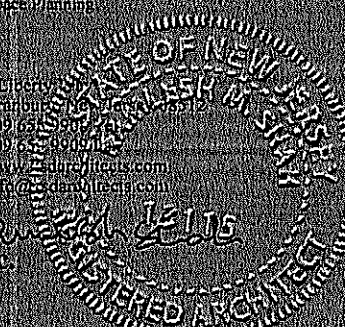

405 Route 9 LLC - Retail/Restaurant Development

NJSH Route 9 • Marlboro, N.J.

SCH - 2.1

December 15, 2020