

MI-COUNTY SURVEYING, PC

LAND SURVEYORS

3-9-2020

Scale 1" = 40' Part DS

Prepared By DS

Checked By GMI

FILED MAP 54-25

S7°-15' W 100.00'

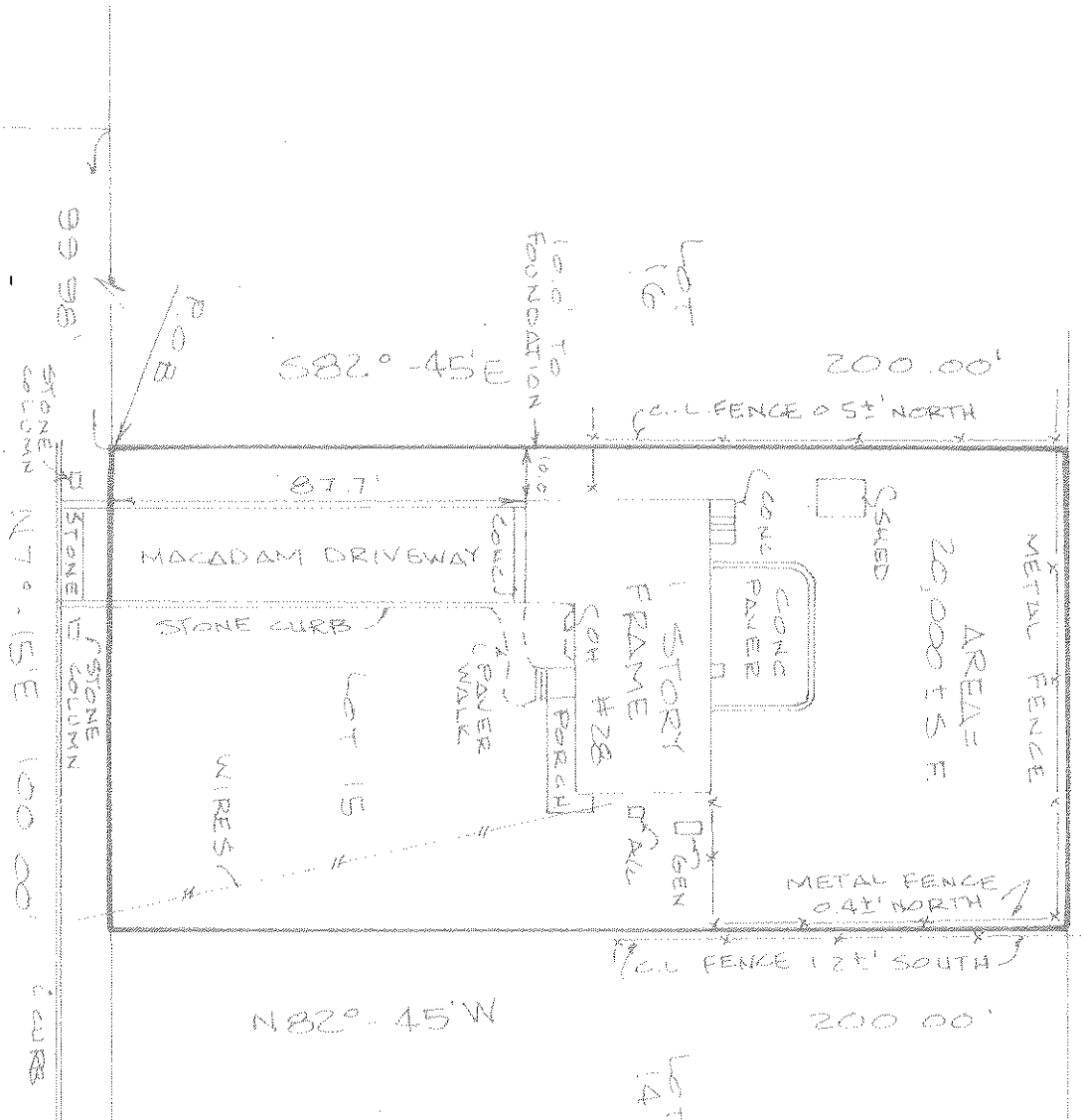

EAST FRANCES AVENUE
50' WIDE

EAST FRANCES AVENUE
50' WIDE

HAMILTON AVENUE
50' WIDE

OFFSETS TO BE USED BY SURVEYOR FOR CONSTRUCTION

of Marlboro, Monmouth Co., New Jersey

LOCATION SURVEY

Certified to Ryan E. Greer

Land Surveyor

Lot 15 on Filed Map

"MAP OF MARLIN ESTATES, SECTION 1, MARLBORO TOWNSHIP, MONMOUTH COUNTY, N.J." filed in Case 54-25
Also known as Lot 89 in Block 176 on Tax Map