

ROBINSON ROAD

MORGANVILLE, NJ

SPECIFICATIONS:

DIVISION 1 - GENERAL

- CONTRACTOR(S) SHALL COMPLY WITH ALL APPLICABLE CODES, LAWS, ORDINANCES, RULES AND REGULATIONS INCLUDING ALL STATE AND LOCAL JURISDICTIONS, INCLUDING THE 2015 NJ EDITION OF THE INTERNATIONAL RESIDENTIAL CODE (IRC), THE 2015 INTERNATIONAL MECHANICAL CODE, THE 2015 NATIONAL STANDARD PLUMBING CODE & THE 2014 NATIONAL ELECTRICAL CODE (NEC).
- CONTRACTOR(S) SHALL BE RESPONSIBLE FOR ALL MATERIALS AND METHODS OF CONSTRUCTION, WHETHER IT BE THEIR OWN OR THAT OF THEIR EMPLOYEES, OR SUBCONTRACTORS, FURNISH ALL LABOR AND MATERIALS WHETHER INDICATED, OR NOT, TO COMPLETE THE WORK AS SHOWN.
- ARCHITECT IS NOT RESPONSIBLE FOR ANY CHANGES MADE FROM THE DRAWINGS AND/OR THE SPECIFICATIONS, WHETHER INITIATED BY THE OWNER, CONTRACTOR, OR BOTH UNLESS AGREED UPON BY ARCHITECT IN WRITING. VERBAL RESOLUTIONS ARE NOT BINDING.
- ANY ADDENDA OR MODIFICATIONS ISSUED BY THE ARCHITECT SHALL BECOME IMMEDIATELY INCORPORATED INTO THE WORK.
- IF THE CONTRACTOR PROPOSES A SUBSTITUTION FOR ANY OF THE MATERIALS OR EQUIPMENT SPECIFIED HEREIN, THE CONTRACTOR SHALL BE RESPONSIBLE FOR FURNISHING SUFFICIENT INFORMATION TO DETERMINE IF THE SUBSTITUTE IS ACCEPTABLE AND EQUAL TO THE SPECIFIED ITEM. THE ARCHITECT SHALL DETERMINE IF AN ITEM IS ACCEPTABLE AND EQUAL. HOWEVER, THE ARCHITECT SHALL NOT BE USED UNDER ANY CIRCUMSTANCES.
- PERFORMANCE OF THE WORK SHALL BE IN ACCORDANCE WITH THE FIELD AND SHALL NOTIFY THE ARCHITECT OF ANY DISCREPANCIES BETWEEN ACTUAL FIELD CONDITIONS AND THOSE SHOWN ON THE DRAWINGS. ARCHITECT IS RESPONSIBLE FOR THE COMPLETE LAYOUT OF THE WORK. VERIFY THAT ALL ITEMS, CONDITIONS AND DIMENSIONS CORRELATE. PLAN AHEAD!
- CONTRACTOR(S) SHALL GUARANTEE WORK FOR A PERIOD OF ONE (1) YEAR FROM THE DATE OF SUBSTANTIAL COMPLETION.
- CONTRACTOR(S) SHALL MAINTAIN APPROPRIATE INSURANCE FOR THIS PROJECT AS REQUIRED AND AGREED UPON BETWEEN THE OWNER AND THE CONTRACTOR(S).
- CONTRACTOR(S) SHALL NOT ALLOW RUBBISH OR DEBRIS TO ACCUMULATE ON OR NEAR THE SITE. ALL RUBBISH SHALL BE REMOVED AND DISPOSED OF IN A LEGAL MANNER.
- CONTRACTOR(S) SHALL COORDINATE ALL EQUIPMENT AND SPECIALTY ITEMS FURNISHED BY THE OWNER AS THEY RELATE AND EFFECT HIS WORK.
- CONTRACTOR IS RESPONSIBLE FOR OBTAINING ALL NECESSARY PERMITS FOR CONSTRUCTION. THE OWNER SHALL PAY FOR ALL PERMITS.
- THE ARCHITECT IS NOT RESPONSIBLE FOR ANY SUBSURFACE OR UNDERGROUND CONDITIONS OR UTILITIES INCLUDING, BUT NOT LIMITED TO, SOIL BEARING CAPACITIES; DRAINAGE; SEPTIC; SPOKE WATER, ETC. LOCATIONS. UTILITY LOCATIONS ARE TO BE DETERMINED BY THE CONTRACTOR. OWNER IS RESPONSIBLE FOR COST OF SAME.
- ASSUMED SOIL BEARING CAPACITY IS DESCRIBED IN DIVISION 3 BELOW.
- CONTRACTOR(S) SHALL NOT SCALE DRAWINGS, AND SHALL NOTIFY ARCHITECT IF THERE ARE ANY DISCREPANCIES OR MISSING DIMENSIONS. SHOULD ANY INFORMATION BE IN CONFLICT, THE MORE RESTRICTIVE INFORMATION SHALL APPLY. LARGER SCALE DRAWINGS TAKE PRECEDENCE OVER SMALLER SCALE DRAWINGS.
- CONTRACTOR SHALL DEMOLISH AND REMOVE ALL ITEMS AS NECESSARY TO ACHIEVE THE FINAL DESIGN AS DELINEATED ON THE DRAWINGS AND SPECIFIED HEREIN. CONTRACTOR SHALL FURNISH ALL NECESSARY EQUIPMENT FOR DEMOLITION WORK.
- CONTRACTOR SHALL PROTECT ALL FACILITIES TO REMAIN DURING THE COURSE OF CONSTRUCTION.

DIVISION 2 - SITE WORK

- CONTRACTOR IS RESPONSIBLE FOR ALL LAYOUT OF THE WORK AND SHALL EMPLOY APPROPRIATE MEANS TO ACCURATELY ESTABLISH ALL WORK.
- PERFORM EARTHWORK IN MANNER TO PREVENT SURFACE WATER FROM FLOWING INTO EXCAVATIONS, AND TO PREVENT WATER FROM FLOODING THE SITE OR SURROUNDING AREAS.
- DO NOT ALLOW WATER TO ACCUMULATE IN EXCAVATIONS. REMOVE ALL WATER FROM EXCAVATIONS USING APPROPRIATE EQUIPMENT TO ACCURATELY REMOVE THE WATER AWAY FROM THE SITE AND TO PREVENT SOFTENING OF FOUNDATION BOTTOMS. UNDERCUTTING FOOTINGS AND SOIL CHANGES DETRIMENTAL TO THE STABILITY OF SUBGRADES AND FOUNDATIONS.
- PROTECT EXISTING FOUNDATIONS AGAINST FREEZING WHEN THE ATMOSPHERIC TEMPERATURE IS LESS THAN 35 DEGREES FAHRENHEIT (F) BY COVERING WITH DRY INSULATING MATERIALS OF SUFFICIENT DEPTH TO PREVENT FROST PENETRATION.
- CONTRACTOR IS RESPONSIBLE FOR CLEARING AND PREPARING THE SITE IN THE AREA OF CONSTRUCTION. CONTRACTOR(S) SHALL EXERCISE CARE SO AS NOT TO DESTROY AREAS OF THE SITE THAT ARE NOT IN THE IMMEDIATE PROXIMITY OF THE WORK.
- ALL EXISTING TREES TO BE REMOVED SHALL BE NOT IN THE WAY OF CONSTRUCTION SHALL BE PROPERLY PROTECTED FROM DAMAGE DURING CONSTRUCTION.
- CAREFULLY HAND EXCAVATE AROUND ALL UNDERGROUND UTILITIES.
- CONTRACTOR SHALL BE RESPONSIBLE FOR RESTORING ALL SITE AREAS THAT ARE DISTURBED DURING CONSTRUCTION TO ORIGINAL OR BETTER CONDITION. THIS SHALL INCLUDE THE FINAL GRADING OF THE SITE AS WELL AS THE SEEDING AND MOWING OF ALL LAWN AREAS.
- ALL DEBRIS SHALL BE REMOVED FROM THE PREMISES UPON COMPLETION OF THE WORK.

DIVISION 3 - CONCRETE

- FOOTINGS ARE DESIGNED FOR ONE AND ONE HALF (1-1/2) TON SOIL BEARING CAPACITY. ALL SOIL BEARING CAPACITIES TO BE VERIFIED BY THE CONTRACTOR AS REQUIRED. IF TESTS ARE REQUIRED FOR NON-COMPACTED AREAS, THEY SHALL BE PAID FOR BY THE OWNER. COORDINATE WITH THE SITE SOIL REPORT PREPARED BY THE OWNER'S ENGINEER.
- FOOTING DEPTH SHALL BE A MINIMUM OF THREE (3) FEET FROM SURROUNDING FINISHED GRADE TO BOTTOM OF FOOTING. FOOTING SHALL BE PLACED ON UNDISTURBED SOIL OR CONTROLLED FILL.
- ALL CONCRETE SHALL BE CONTROLLED STONE CONCRETE COMPLYING WITH ALL ACI BUILDING CODE REQUIREMENTS. CONCRETE SHALL OBTAIN A 28-DAY COMPRESSIVE STRENGTH OF 3,500 PSI AT GARAGE SLABS AND 3,000 PSI AT ALL OTHER LOCATIONS, UNLESS NOTED OTHERWISE (LINO).
- ALL CONCRETE SHALL CONFORM TO ACI PRACTICES FOR COLD WEATHER CONCRETING. ALL CONCRETE PLACED AT TEMPERATURES BELOW 50 DEGREES F SHALL CONTAIN THE WATER REDUCING ACCELERATOR "ACCELGUARD 80" AS MANUFACTURED BY THE EUCO CHEMICAL CO. OR APPROVED EQUAL.
- ALL CONCRETE SLABS: CONCRETE SLABS SHALL BE A MINIMUM OF 4" IN THICKNESS, PLACED ON 6 MIL POLYETHYLENE VAPOR BARRIER, ON 6" GRAVEL FILL. SLAB TO BE REINFORCED WITH WIRE MESH (W/M) PLACED 1 1/2" DOWN FROM THE TOP OF SLAB AND OVER ANY PIPES AND CONDUITS IN SLAB. W/M SHALL CONFORM TO ASTM A185, LATEST EDITION.
- BASE COURSE UNDER CONCRETE SLABS SHALL BE CORNELL OR CRUSHED STONE CONTAINING NOT MORE THAN 10% MAXIMUM WEIGHT OF FLY ASH. OTHER POZZOLANS, SILICA FUME OR SLAG THAT IS INCLUDED IN CONCRETE MIXTURES FOR GARAGE SLABS AND FOR EXTERIOR PORCHES, CANTONMENT SLABS, AND STEPS THAT WILL BE EXPOSED TO DEICING CHEMICALS SHALL NOT EXCEED THE PERCENTAGES OF THE TOTAL WEIGHT OF CEMENTITIOUS MATERIALS. MATERIALS USED TO PRODUCE CONCRETE AND TESTING THEREOF SHALL COMPLY WITH THE APPLICABLE STANDARDS LISTED IN SECTION 318. IN ADDITION TO THE CEMENTS PERMITTED BY A.C.I. 318, CEMENT COMPLYING WITH ASTM C1157 IS PERMITTED.

DIVISION 4 - MASONRY

- FOUNDATION WALLS TO BE HOLLOW LOAD BEARING CONCRETE MASONRY UNITS, SIZES AS INDICATED, CONFORMING TO ASTM C-90-85, FILLED SOLID WITH GROUT (3000PSI).
- MORTAR SHALL BE TYPE S, 2000 PSI, CONFORMING TO ASTM C-270-89.
- THE LAYING, HANDLING, PROTECTING, BONDING, CURING, AND CLEANING OF ALL MASONRY WORK SHALL BE IN ACCORDANCE WITH THE STANDARDS OF STRUCTURAL CLAY PRODUCTS INSTITUTE.
- ALL CONCRETE BLOCK COURSES SHALL BE LAD PLUMB AND LEVEL WITH UNIFORM JOINTS AND CONSISTENT BONDING THROUGHOUT. CONCRETE BLOCK FOUNDATION WALLS SHALL SET SQUARELY ON AND SHALL BE CENTERED ON THE CONCRETE FOOTINGS, UNLESS SHOWN OTHERWISE ON THE DRAWINGS.
- PROVIDE HORIZONTAL WIRE REINFORCING IN CMU WALLS, DURING OR EQUAL, 16" OC (EVERY OTHER COURSE). PROVIDE VERTICAL REINFORCING IN MASONRY FOUNDATIONS, MINIMUM #5 @ 48" ON CENTER.
- PROVIDE AND INSTALL MINIMUM 1/2" DIAMETER ANCHOR BOLTS, FASTENED TO (2) WITH NUT AND WASHER, WITH STANDARD HOOK AT BOTTOM, AT FOUNDATION WALL TOP PLATES. BOLTS TO HAVE STANDARD HOOK END AND SHALL BE LOCATED AT 8"-ON CENTER, MAXIMUM, WITH NOT LESS THAN 2" (2) BOLTS PER PLATE SECTION. WITH ONE BOLT LOCATED NOT MORE THAN 12" OR LESS THAN SEVEN BOLT DIAMETERS FROM EACH END OF THE PLATE SECTION. BOLTS SHALL BE SET A MINIMUM DEPTH OF 7" INTO THE CMU AND THE BLOCK SHALL BE FILLED SOLID WITH GROUT. SET ANCHOR BOLTS A MAXIMUM OF 12" IN FROM CORNERS, WHERE INSTALLED IN CONCRETE OR BRICK WALLS. CONTRACTOR HAS THE OPTION TO INSTALL SIMPSON "TITEN HD" ANCHORS INSTEAD OF CAST-IN-PLACE ANCHORS, INSTALLED PER MANUFACTURER'S SPECIFICATIONS.
- PROVIDE LOAD BEARING EXTRUDED ALUMINUM BRICK VENTS W/ OPERABLE DAMPERS & INSECT SCREENS TO VENTILATE NEAR SPACE AREA W/ VAPOR BARRIER. LOCATE A MINIMUM OF 1 VENT WITHIN 3' OF EACH CORNER.
- PROVIDE SLEEVES AT FOUNDATIONS WHERE REQUIRED FOR PENETRATIONS SUCH AS SEWER AND WATER LINES, ETC.

DIVISION 5 - METALS

- PROVIDE ALL ANCHORS, PLATES AND OTHER CONNECTORS AND ALL MISCELLANEOUS STEEL AND IRON AS REQUIRED TO PROVIDE A COMPLETE FINISHED INSTALLATION. SEE DETAILS FOR SIZE OF LINETS AT OPENINGS.
- ALL MATERIAL SHALL BE NEW AND UNTESTED HERETO BEFORE. ALL MATERIAL SHALL BE CLEAN AND FREE OF OIL, GREASE, MILL SCALE OR RUST, ALL UNLESS SHOWN OTHERWISE ON THE DRAWINGS.
- AT BEARING SURFACES, OR WITHIN 2" OF FIELD WELDS.
- MATERIAL NOT OTHERWISE SPECIFIED OR SHOWN ON THE DRAWINGS SHALL BE OF APPROVED QUALITY OF THE TYPE NORMALLY USED FOR THE PURPOSE. ALL ITEMS NECESSARY FOR THE WORK, WHETHER SPECIFIED OR NOT, SHALL BE INCLUDED IN THE CONTRACT.
- WHERE ALUMINUM SURFACES COME IN CONTACT WITH METAL OTHER THAN STAINLESS STEEL, ZINC, WHITE BRONZE, OR SILVER, CONTRACTOR HAS THE OPTION TO COMPATIBLE WITH ALUMINUM, KEEP ALUMINUM SURFACES APART BY PAINTING THE DISSIMILAR METAL WITH A PRIME COAT OF ZINC CHROMATE PRIMER OR OTHER SUITABLE PRIMER, FOLLOWED BY TWO COATS OF ALUMINUM METAL AND MASONRY PAINT, OR OTHER SUITABLE PROTECTIVE COATING, INCLUDING THOSE CONTAINING LEAD PIGMENTATIONS, ZINC THE DISSIMILAR METAL WITH A COATING, INCLUDING THOSE CONTAINING LEAD PIGMENTATIONS, ZINC A GOOD QUALITY CAULKING PLACED BETWEEN ALUMINUM AND DISSIMILAR METAL (4) NON-ABSORPTIVE TAPE OR GASKET.

DIVISION 6 - WOOD AND PLASTIC

A. LUMBER SHALL CONFORM TO THE LATEST EDITION OF THE "NATIONAL DESIGN SPECIFICATION FOR WOOD CONSTRUCTION" AS PUBLISHED BY THE NATIONAL FOREST PRODUCTS ASSOCIATION, UNLESS OTHERWISE NOTED.

B. ALL LUMBER SHALL BE DOUGLAS FIR-LARCH #2 OR BETTER, CAPABLE OF DEVELOPING THE FOLLOWING MINIMUM ALLOWABLE STRESSES:

SIZE	Fb (PSI) (SINGLE)	Fb (PSI) (REPETITIVE)	Ft (PSI)	Fc II (PSI)
2x4	1,312	1,508	862	1,495
2x6	1,137	1,307	747	1,430
2x8	1,050	1,207	690	1,365
2x10	962	1,106	632	1,300
2x12	875	1,006	575	1,300

- Fv (HORIZONTAL SHEAR) = 95 PSI
- Fc (PERPENDICULAR TO GRAIN) = 625 PSI
- E (MODULUS OF ELASTICITY) = 1,600,000 PSI
- PROVIDE NAELERS OR LEDGERS WHERE REQUIRED; FASTEN SECURELY. LAP AND SPIKE ENDS OF RAFTERS OR JOISTS. ANCHOR ALL FRAMING TO WALLS NOT MORE THAN 4'-0" O.C., INCLUDING RAFTERS AND JOISTS PARALLEL TO WALLS.
- ALL FRAMING CONNECTORS & FASTENERS SHALL BE HOT DIPPED GALVANIZED (GALV) OR TYPE 316L STAINLESS STEEL (SS), AS MANUFACTURED BY SIMPSON STRONG-TIE. CARRIAGE BOLTS ARE NOT CODE COMPLIANT & ARE NOT ACCEPTABLE.
- ALL ROOF RAFTERS SHALL BE SECURED TO BEARING POINTS AND STUDS BELOW WITH SIMPSON WUD UPLIFT JOISTS. ALL JOISTS SHALL BE SECURED TO BEAMS WITH APPROPRIATE HANGERS.
- ALL WOOD STUDS TO RUN CONTINUOUS FROM BEAM TO BEAM ON A MINIMUM OF (2)X2 MEMBERS.
- ALL HEADERS AND WOOD BEAMS ARE TO BE ON A MINIMUM OF (2)X4 POSTS THAT PROVIDE (2) 2X4 POSTS AT ALL BEARING CONDITIONS THAT HAVE (2) 2X HEADERS AND (3) 2X4 POSTS THAT HAVE (3) 2X HEADERS OR BEAMS. IN NO CASE SHALL THE BEARING POST BE LESS THAN THE DIMENSION OF THE BEAM OR HEADER. WHEN NOT SHOWN ON THE DRAWINGS, THE DEFAULT HEADER SHALL BE AS NOTED ON THE FRAMING LEGEND.
- PLYWOOD ROOF SHEATHING: APA STRUCTURAL I RATED 5/8" MIN. THICK SHEATHING, EXTERIOR GRADE, UNLESS OTHERWISE NOTED. ALLOW 1/8" SPACING AT PANEL ENDS AND EDGES UNLESS OTHERWISE RECOMMENDED BY PANEL MANUFACTURER. PROVIDE "A" FACE PLYWOOD WALL SHEATHING: APA RATED 1/2" THICK SQUARE EDGE SHEATHING, EXTERIOR GRADE, UNLESS OTHERWISE NOTED. ALLOW 1/8" SPACING AT PANEL ENDS AND EDGES UNLESS OTHERWISE RECOMMENDED BY PANEL MANUFACTURER.
- PLYWOOD SUBFLOORING: (IN ATTICS AND UNDER STRUCTURAL FINISH FLOOR SUCH AS WOOD STRIP OR TILE UNDERLAMENT), APA STRUCTURAL I RATED 3/4" OR THICKER EXTERIOR SHEATHING OR EQUAL, GLUED AND SCREWED TO JOISTS. ALL WOOD IN CONTACT WITH THE LONG DIMENSION STRENGTH AXIS OF THE PANEL ACROSS SUPPORTS AND WITH PANEL CONTINUOUS OVER TWO OR MORE SPANS. PANEL ENDS AND EDGES UNLESS OTHERWISE RECOMMENDED BY PANEL MANUFACTURER.
- COMBRED SUBFLOOR-UNDERLAMENT: UNDER CARPET AND PAD, APA RATED 3/4" STURD-I-FLOOR EXTERIOR SHEATHING OR EQUAL, GLUED AND SCREWED TO JOISTS. INSTALL WITH THE LONG DIMENSION STRENGTH AXIS OF THE PANEL ACROSS SUPPORTS AND WITH PANEL CONTINUOUS OVER TWO OR MORE SPANS. PANEL ENDS AND EDGES SHALL BE SPACED WITH 1/8" SPACER PANEL END JOISTS. ALLOW 1/8" SPACING AT PANEL ENDS AND EDGES UNLESS OTHERWISE RECOMMENDED BY PANEL MANUFACTURER.
- BUILDING PAPER: 15 LB. FELT BITUMINOUS IMPREGNATED AT ROOFS AND TYPIC HOUSE WRAP AT WALLS.
- ALL WOOD IN CONTACT WITH MASONRY OR THE GROUND TO BE ARSENIC AND CHROMIUM FREE PRESURE TREATED LUMBER (PT) FOR GROUND CONTACT AS MANUFACTURED BY CHEMICAL SPECIALTIES, INC OR EQUAL.
- M. 2.0E "MICROLAM" LAMINATED VENEER LUMBER (LVL), 2.0E "PARALLAM" PARALLEL STRAND LUMBER (PSL) & 1.53E "TIMBERSTRAND" LAMINATED STRAND LUMBER (LSL) & "TJ RIMBOARD" MEMBERS, AS NOTED ON THE DRAWINGS, ARE AS MANUFACTURED BY WEYERHAEUSER. SIZES SHOWN ON PLANS ARE MINIMUM REQUIRED, LARGER BEAMS MAY BE USED.
- N. ALL BEAMS AND ENGINEERED JOISTS SHALL BE INSTALLED, FASTENED, ANCHORED, ETC. IN STRICT ACCORDANCE WITH MANUFACTURER'S WRITTEN INSTRUCTIONS. PROVIDE ALL REQUIRED HANGERS, BLOCKING, CONNECTORS, ETC. IN STRICT ACCORDANCE WITH MANUFACTURER'S ENGINEERED DRAWINGS. CONTRACTOR MAY SUBSTITUTE BEAMS AND JOISTS WITH ENGINEERED DRAWINGS SUPPLIED BY MANUFACTURER TO SHOW THEY ARE COMPARABLE TO SPECIFIED PRODUCTS.
- O. ALL INTERIOR WOOD TRIM TO BE AS SPECIFIED IN THE DRAWINGS & DETAILS TO BE LOW MAINTENANCE P. EXTERIOR TRIM, TRIM, ETC. SHALL BE AS SPECIFIED IN THE DRAWINGS & DETAILS TO BE LOW MAINTENANCE VINYL OR CELLULAR PVC TRIM AS MANUFACTURED BY AZEK BUILDING PRODUCTS, OR APPROVED EQUAL.
- Q. UNDO, WOOD POSTS SHALL BE MULTIPLE STUDS SPIKED TOGETHER WITH 10 PENNY NAILS AT 1' O.C. ALL WOOD POSTS SHALL BE SOLIDLY BLOCKED TO THE BEARING WALL, GIRDER OR FOOTING WITH LIKE MATERIALS AND WITH THE GRAIN ORIENTED IN THE VERTICAL DIRECTION.
- R. UNDO, DOUBLE JOISTS AND RAFTERS AT ALL OPENINGS. DOUBLE ALL JOIST UNDER WALLS WHICH ARE PARALLEL TO THE SPAN AND WHICH ARE GREATER THAN 50% OF THE SPAN. THESE DOUBLED JOISTS MAY BE SEPARATED BY 1/2" TO ALLOW FOR PIPES AND CUTS, PROVIDED THAT SOLID BLOCKING IS PROVIDED BETWEEN THEM AT A MAX. 24" O.C.
- S. PROVIDE ALL NECESSARY AND REQUIRED BRACING, BRIDGING AND SHORING, TEMPORARY OR OTHERWISE. THE QUANTITY AND SIZE OF FASTENERS CONNECTING BUILDING ELEMENTS AND MATERIALS TOGETHER SHALL NOT BE LESS THAN THAT AS SPECIFIED IN 2015 IRC, TABLE R602.3(1) FASTENER SCHEDULE.
- U. STRUCTURAL FLOOR MEMBERS SHALL NOT BE CUT, BORED OR NOTCHED IN EXCESS OF THE LIMITATIONS SPECIFIED IN ACCORDANCE WITH TABLE R602.3(1) WHERE:
 1. FASTENING IN ACCORDANCE WITH SECTION R602.3(1) WHERE:
 - 1.1. THE ULTIMATE DESIGN WIND SPEED DOES NOT EXCEED 115 MPH, THE WIND EXPOSURE CATEGORY IS 1, THE ROOF PITCH IS 12:12 OR GREATER, & THE ROOF SPAN IS 32 FEET OR LESS.
 - 1.2. THE NET UPLIFT VALUE AT THE TOP OF A WALL DOES NOT EXCEED 100 PLF. THE NET UPLIFT VALUE SHALL BE DETERMINED IN ACCORDANCE WITH SECTION R602.11 & SHALL BE PERMITTED TO BE REDUCED BY 80 PLF FOR EACH OF THE FOLLOWING:
 2. WHERE THE NET UPLIFT VALUE AT THE TOP OF A WALL DOES EXCEED 100 PLF, INSTALLING APPROVED 2" WHERE THE NET UPLIFT VALUE AT THE TOP OF A WALL DOES EXCEED 100 PLF OR LESS, THE NET UPLIFT FRAMING CONNECTORS TO PROVIDE A CONTINUOUS LOAD PATH FROM THE ROOF TO THE FOUNDATION, OR TO A POINT WHERE THE UPLIFT FORCE IS 100 PLF OR LESS, THE NET UPLIFT FORCE SHALL BE DETERMINED BY ITEM 1.2 ABOVE.
 2. WHERE THE NET UPLIFT VALUE AT THE TOP OF A WALL DOES EXCEED 100 PLF, INSTALLING APPROVED SECTION RC R602.10. SEE FRAMING NOTES AND DETAILS.
- X. ALL FLOOR, ATTIC AND ROOF FRAMING MEMBERS OF 2X10 OR LARGER SHALL HAVE ONE END BRACED FOR THE ENTIRE SPAN WITH PLYWOOD SHEATHING, OR SHALL HAVE BRIDGING THAT CONSISTS OF NOT LESS THAN 1x3 LUMBER, DOUBLE NAILED AT EACH END, OR OF EQUIVALENT METAL BRACING OF EQUAL RIGIDITY AT MAX. 8'-0" O.C. A LINE OF BRIDGING OR BLOCKING SHALL ALSO BE INSTALLED AT SUPPORTS OF ALL JOISTS AND RAFTERS WHERE LATERAL SUPPORT IS NOT OTHERWISE PROVIDED, AS REQUIRED BY CODE. OWNER TO CONTRACTOR SHALL PROVIDE WOOD OR METAL GUARDRAILS AT BALCONIES, AS REQUIRED BY CODE. WOOD SELECT COMPONENTS (GALVANIZED STEEL, FINISH, ETC.), BALCONY GUARDRAILS TO BE NOT LESS THAN 42 INCHES IN HEIGHT, & HAVE BALUSTERS OR BE OF SOLID MATERIAL SUCH THAT A SPHERE WITH A DIAMETER OF 4" CANNOT PASS THROUGH ANY OPENING. GUARDS SHALL BE DESIGNED TO WITHSTAND A CONCENTRATED LOAD OF 200 POUNDS APPLIED AT ANY POINT & IN ANY DIRECTION (FOR GUARDS ALONG THE TOP RAILING MEMBER).
- Y. CONTRACTOR SHALL PROVIDE WOOD OR METAL GUARDRAILS AT BALCONIES, AS REQUIRED BY CODE. WOOD SELECT COMPONENTS (GALVANIZED STEEL, FINISH, ETC.), BALCONY GUARDRAILS TO BE NOT LESS THAN 42 INCHES IN HEIGHT, & HAVE BALUSTERS OR BE OF SOLID MATERIAL SUCH THAT A SPHERE WITH A DIAMETER OF 4" CANNOT PASS THROUGH ANY OPENING. GUARDS SHALL BE DESIGNED TO WITHSTAND A CONCENTRATED LOAD OF 200 POUNDS APPLIED AT ANY POINT & IN ANY DIRECTION (FOR GUARDS ALONG THE TOP RAILING MEMBER).
- Z. SOFFIT PANELS SHALL BE SELECTED BY OWNER.
- H. THE BUILDING ENVELOPE FOR THE NEW CONSTRUCTION MEETS OR EXCEEDS THE ENERGY SUB-CODE DESIGN CRITERIA IN ACCORDANCE WITH U.S. BULLETIN NO. 07-2, COMPLIANCE WITH RESHECK SOFTWARE. ARCHITECT TO SUBMIT COMPLIANCE REPORT.
- I. INSULATION TO BE UNFACED FIBERGLASS BATTS WITH A SEPARATE "MEM-BRAIN" VAPOR RETARDER ON THE INTERIOR SIDE, OR FACED BATTIS, BY OWENS CORNING, OR EQUAL. MINIMUM REQUIRED INSULATION: 5.5" THICK R-21 BATTS AT 2x8 EXTERIOR WALLS, R-38 BATTS AT ATTIC FLOOR (SECOND FLOOR CEILING), PROVIDE CORRUGATED FOAM Baffles WHERE REQUIRED TO MAINTAIN AIR FLOW AT EAVES. AT 2x4 EXTERIOR WALL PROVIDE R-15 BATTS W/ Baffles WHERE REQUIRED TO MAINTAIN AIR FLOW AT EAVES. AT 2x4 EXTERIOR WALL PROVIDE R-15 BATTS W/ CONTINUOUS R-5 FOAM SHEATHING AT EXTERIOR, AS AN ALTERNATE. SPRAY FOAM MAY BE USED IN THE WALL CAVITIES WITH A MIN. R-21 VALUE. UNLESS ALL MATERIALS PER MANUFACTURER'S INSTRUCTIONS.
- K. ROOF RIGID VENT SHALL BE AS MANUFACTURED BY COR-A-VENT, OR EQUAL.
- L. SIDING & TRIM TO BE SELECTED BY OWNER, INCLUDING MANUFACTURER, TYPE, COLOR, ETC. INSTALL SIDING, INCLUDING ALL FASTENERS, TRIM, ETC. FOR A COMPLETE FINISHED INSTALLATION, PROVIDE "J" CHANNELS AT WINDOWS & DOORS AS REQUIRED BY MANUFACTURER. INSTALL PER MANUFACTURER'S PRINTED INSTRUCTIONS.
- M. DECK MEMBRANE AT BALCONIES TO BE "DURADEK" VINYL DECKING AS MANUFACTURED BY DURADEK, OR APPROVED EQUAL. PROVIDE ALL ADHESIVES, DRAINAGE MATS, FASTENERS, FLASHING, ETC. FOR A COMPLETE WATERTIGHT INSTALLATION. TO BE INSTALLED BY A TRAINED & AUTHORIZED INSTALLER. ALL JOINTS, PENETRATIONS, WALL & DOOR JUNCTURES, ETC. SHALL BE PER THE MANUFACTURER'S RECOMMENDED DETAILS. PREPARE SUBSTRATE AS REQUIRED BY MANUFACTURER.

DIVISION 8- DOORS, WINDOWS, SKYLIGHTS

- OWNER TO SELECT EXTERIOR DOORS, GARAGE DOORS & ALL WINDOWS. UNITS SHOWN ON THE ELEVATIONS ARE AS MANUFACTURED BY ANDERSEN, BUT OWNER MAY SELECT UNITS BY OTHER MANUFACTURERS, AS LONG AS THEY HAVE LOW-E U VALUE OF .33 OR LESS, INSULATING GLASS ALL GLASS WHICH IS REQUIRED TO BE SAFETY GLASS, SUCH AS AT BATHROOMS OR GLAZING WITHIN 15' OF FLOOR, IS THE RESPONSIBILITY OF THE WINDOW SUPPLIER AND OWNER'S AGENT ORDERING THE WINDOWS. ALIGN WINDOW HEADS WITH INTERIOR DOOR HEADS, U.N.O. AT LEAST ONE WINDOW IN ALL BEDROOMS SHALL BE A DOOR EGRESS UNIT, PER CODE, UNLESS THERE IS AN EGRESS TO THE EXTERIOR.
- ALL INTERIOR DOORS & HARDWARE SHALL BE SELECTED BY OWNER.

DIVISION 9 - FINISHES

- UNLESS OTHERWISE NOTED, ALL GYPSUM WALLBOARD (GWB) TO BE 1/2" THICK GYPSUM BOARD AS MANUFACTURED BY U.S.G. GEORGIA PACIFIC, OR EQUAL. GYPSUM BOARD TO BE SCREWED, TAPED, SPACKLED & SANDED SMOOTH TO PROVIDE A COMPLETE FINISHED INSTALLATION. FURNISH ALL WALLBOARD ACCESSORIES AS REQUIRED. GWB AT BATHROOMS SHALL BE WATER RESISTANT TYPE (WR) AS A MINIMUM, WITH "DENS-GUARD" TILE BACKER GWB AT TUBS & SHOWERS. INSTALLATION OF GYPSUM MATERIALS SHALL FOLLOW THE SPECIFICATIONS OF THE CURRENT EDITION OF THE GYPSUM HANDBOOK HANDBOOK. ACCORDANCE WITH ASTM C1102, C11047, C1177, C1178, C1278, AND C1395. SCREWS FOR ATTACHING GWB TO WOOD FRAMING SHALL BE TYPE S OR TYPE W, IN C514, C630, C660, C1002, C1047, C1177, C1178, C1278, AND C1395.
- ALL GYPSUM MATERIALS AND ACCESSORIES SHALL BE IDENTIFIED BY THE MANUFACTURER'S DESIGNATION TO INDICATE COMPLIANCE WITH ASTM C36, C79, C475, C514, C630, C660, C1002, C1047, C1177, C1178, C1278, AND C1395.
- ALL INTERIOR WALL AND FLOOR FINISHES SHALL BE SELECTED BY THE OWNER. GENERAL CONTRACTOR SHALL PROVIDE APPROPRIATE UNDERLAYMENTS AND PREPARE SUBSTRATES FOR THE SELECTED FINISHES. REVIEW OPTIONS WITH OWNER BEFORE ORDERING.
- UNLESS OTHERWISE NOTED, ALL EXPOSED UNFINISHED SURFACES (GWB, WOOD TRIM, ETC.) SHALL BE PAINTED. PAINT SHALL BE LATEX, AS MANUFACTURED BY SHERWIN WILLIAMS OR EQUAL. PROVIDE RECOMMENDED PRIMERS, PREPARE SURFACES & APPLY PER MANUFACTURER RECOMMENDATIONS. PROVIDE ONE (1) COAT PRIMER & TWO (2) FINISH COATS PAINT. MATTE FINISH FOR WALLS & CEILINGS, SEMI-GLOSS FOR TRIM, GLOSS FOR EXTERIOR. COLORS TO BE SELECTED BY OWNER.
- CONTRACTOR SHALL BE RESPONSIBLE FOR INSTALLING ALL TILE. REVIEW EXTENT OF TILE WITH OWNER. TILE & GROUT INSTALLATION, SHALL BE PER THE OWNER & INSTALLED BY CONTRACTOR. ALL TILE WORK, INCLUDING PREPARATION OF SUBSTRATE & TILE & THE MANUFACTURER'S INSTALLATION INSTRUCTIONS, METHOD OF INSTALLATION FOR WALLS & FLOORS SHALL BE THIN SET, INCLUDING "DIRTRA" UNCOUPLING WATERPROOFING MEMBRANE, AS MANUFACTURED BY SCHLUTER SYSTEMS, FOR ALL TILE FLOORING. USE "DIRTRA-XL" IF TILE IS BEING INSTALLED ADJACENT TO 3/4" THICK SOLID WOOD FLOORS.
- ALL TILED TUB AND SHOWER SURROUNDINGS SHALL BE WATERPROOFED WITH "KERDI-BAND" WATERPROOFING MEMBRANE & STRIP, "KERDI-KEROK" PRE-FORMED INSIDE & OUTSIDE CORNERS, COMPONENTS INCLUDE THE "KERDI" & "KERDI-BAND" WATERPROOFING MEMBRANE & STRIP, "KERDI-KEROK" PRE-FORMED INSIDE & OUTSIDE CORNERS, "KERDI-SEAL" & "KERDI-FIX" SEALANT & BONDING COMPOUNDS. INSTALL SYSTEM AS RECOMMENDED BY THE MANUFACTURER'S INSTALLATION INSTRUCTIONS. COMPONENTS ALL TILED SHOWER RECEPTORS: PROVIDE SCHLUTER SHOWER SYSTEMS INTEGRATED COMPONENTS FOR A COMPLETE WATERTIGHT INSTALLATION. COMPONENTS INCLUDE THE "KERDI" & "KERDI-BAND" WATERPROOFING MEMBRANE & STRIP, "KERDI-KEROK" PRE-FORMED INSIDE & OUTSIDE CORNERS, "KERDI-SEAL" & "KERDI-FIX" SEALANT & BONDING COMPOUNDS. INSTALL SYSTEM IN CONJUNCTION WITH THE SHOWER SURROUNDING SYSTEM SPECIFIED BY OWNER AND AS RECOMMENDED BY THE MANUFACTURER'S FIREBLOCKING AT COMBUSTIBLE CONSTRUCTION TO CUT OFF ALL CONCEALED DRAFT OPENINGS (BOTH VERTICAL & HORIZONTAL) TO FORM AN EFFECTIVE FIRE BARRIER BETWEEN STORIES, PER SECTION R302.11 OF THE CODE.

DIVISIONS 10, 11, 12, 13 & 14

- ACCESSORIES & SHOWER DOORS FOR NEW OR RENOVATED BATHROOMS SHALL BE SELECTED BY THE OWNER.
- PULL DOWN ATTIC STAR SHALL BE SELECTED & PAID FOR BY OWNER & INSTALLED BY THE CONTRACTOR UNIT TO HAVE A MIN. ROUGH OPENING OF 22" BY 30", INSTALLED PER MANUFACTURER'S SPECIFICATIONS. REVIEW LOCATION & OPTIONS WITH OWNER BEFORE ORDERING.
- ALL BATHROOM & KITCHEN CABINETS, APPLIANCES & COUNTERTOPS SHALL BE SELECTED BY THE OWNER. COORDINATE DELIVERY & INSTALLATION OF CABINETS, COUNTERTOPS & APPLIANCES WITH SUPPLIERS, & COORDINATE ROUGH-INS FOR APPLIANCES.
- EXTERIOR COLUMNS TO BE LOAD BEARING FIBER GLASS REINFORCED COLUMNS AS MANUFACTURED BY E. B. & G. OR EQUAL. PROVIDE 12" PLAN ROUND SMOOTH TAPERED COLUMN WITH TUSCAN STYLE BASE. PROVIDE THE COLUMN MANUFACTURER. SECURE TOP BEAM THROUGH COLUMN TO CONCRETE OR MASONRY FOUNDATION WITH SIMPSON HOLLOW COLUMN UPLIFT CONNECTORS, SEE TECHNICAL BULLETIN T-C-COLUMN 17.

DIVISION 15 - MECHANICAL

- CONTRACTORS SHALL PERFORM ALL HVAC AND PLUMBING WORK IN ACCORDANCE WITH ALL APPLICABLE CODES, LAWS, ORDINANCES, RULES & REGULATIONS.
- MECHANICAL CONTRACTOR IS RESPONSIBLE FOR THE DESIGN & INSTALLATION OF THE NEW DIRECT VENT HIGH EFFICIENCY HVAC SYSTEM, WITH ALL COMPLETE DESIGN AND RELATED INSTALLATION SHALL BE THE RESPONSIBILITY OF A LICENSED ELECTRICIAN AS ALLOWED AND REQUIRED BY THE NEW JERSEY UNIFORM CONSTRUCTION CODE, AND SHALL MEET ALL REQUIREMENTS AS SET FORTH THEREIN.
- CODE COMPLIANCE SHALL BE THE RESPONSIBILITY OF THE LICENSED ELECTRICIAN.
- CONTRACTOR SHALL FURNISH ALL WIRING DEVICES & COMPONENTS AS REQUIRED AND LAMPS FOR LIGHT FIXTURES, UNLESS NOTED OTHERWISE.
- ALL BUILDING WIRE SHALL BE COPPER AS REQUIRED BY LOAD AND HAVE A MINIMUM 60 VOLT TYPE THIN INSULATION. A HIGHER RATED TEMPERATURE INSULATION SHALL BE UTILIZED WHERE REQUIRED BY AMBIENT CONDITION OR CODE.
- ALL FIXTURES TO BE UL APPROVED AND SHALL BEAR THE LABEL OF UNDERWRITER'S LABORATORIES.
- RECESSED LIGHT FIXTURES TO BE TYPE REQUIRED FOR THE INSTALLATION AS REQUIRED BY CODE. I.E., THERMALLY PROTECTED OR TYPE IC WHERE INSTALLED IN INSULATED JOIST OR RAFTER SPACES. FIXTURES TO BE AS MANUFACTURED BY LIGHTHOUSE, HALO, PROGRESS OR EQUAL. REVIEW ALL LIGHT FIXTURE SELECTIONS WITH OWNER PRIOR TO ORDERING OR INSTALLATION OF FIXTURES.
- SERVICE PANEL BOX TO BE LABELED BY THE ELECTRICAL CONTRACTOR SHOWING WHAT AREAS EACH BREAKER SERVES.
- RECEPTACLES AT EXTERIOR, GARAGE, BATHS & KITCHENS & ANYWHERE ELSE REQUIRED BY CODE SHALL BE PROTECTED BY GROUND FAULT INTERRUPTER.
- NEW SWITCHES & SWITCH PLATES SHALL BE SELECTED BY OWNER. OWNER TO SELECT FINAL LOCATIONS FOR ALL ELECTRICAL ITEMS.
- ALL DECORATIVE OR EXPOSED LIGHT FIXTURES, PENDANTS, LAVATORY LIGHTING, UNDERCABINET LIGHTS & WALL SCONCES, & BATHROOM EXHAUST FAN/LIGHT UNITS, SHALL BE SELECTED BY OWNER.
- SWITCH AND OUTLET LOCATIONS SHOWN ON THE PLANS ARE DIAGRAMATIC ONLY TO SELECT FINAL LOCATIONS. ALL OUTLETS IN LIVING SPACES SHALL MEET THE REQUIREMENTS OF ARTICLE 210.52 OF THE NEC CODE, INCLUDING SPACING TO RECEPTACLE OUTLET, AND ANY SPACE THAT IS 2 FEET HORIZONTALLY ALONG THE FLOOR LINE IN ANY WALL SPACE IS MORE THAN 6 FEET FROM A RECEPTACLE OUTLET, AND ANY SPACE THAT IS 2 FEET WIDE OR MORE SHALL HAVE AN OUTLET.
- REVIEW WITH OWNER IF ELECTRIC FLOOR HEAT MATS ARE TO BE INSTALLED IN ANY BATHROOMS, BY NUBEHAT OR EQUAL. ELECTRICAL CONTRACTOR TO PROVIDE GFCI OUTLET FOR MAT & WIRING FOR THERMOSTAT, IF ANY ARE TO BE PROVIDED. OWNER SHALL PAY FOR & SELECT WITH INSTALLATION BY CONTRACTOR.
- NOTE: PROVIDE NEW HARD WIRED, INTERCONNECTED SMOKE, HEAT & CARBON MONOXIDE DETECTORS TO MEET THE FOLLOWING REQUIREMENTS:
 1. PROVIDE SMOKE DETECTORS, MIN. 1 AT EACH LEVEL, MIN. 1 PER BEDROOM, AND MIN. 1 IN EACH AREA IN MONITY OF BEDROOMS.
 2. PROVIDE SINGLE STATION CARBON MONOXIDE ALARM IN THE IMMEDIATE VICINITY OF EACH SLEEPING AREA. DEVICE TO BE UL APPROVED.

DIVISION 16 - ELECTRICAL

- CONTRACTOR SHALL PERFORM ALL WORK IN ACCORDANCE WITH ALL APPLICABLE CODES, LAWS, ORDINANCES, RULES, AND REGULATIONS INCLUDING REGULATIONS OF THE LOCAL UTILITY CO. AND THE 2014 EDITION OF THE NATIONAL ELECTRICAL CODE.
- ELECTRICAL CONTRACTOR SHALL INSPECT THE EXISTING ELECTRICAL SYSTEM & ADD TO OR EXTEND SAME TO ACCOMMODATE THE NEW WORK, THE FINAL COMPLETE DESIGN AND RELATED INSTALLATION SHALL BE THE RESPONSIBILITY OF A LICENSED ELECTRICIAN AS ALLOWED AND REQUIRED BY THE NEW JERSEY UNIFORM CONSTRUCTION CODE, AND SHALL MEET ALL REQUIREMENTS AS SET FORTH THEREIN.
- CODE COMPLIANCE SHALL BE THE RESPONSIBILITY OF THE LICENSED ELECTRICIAN.
- CONTRACTOR SHALL FURNISH ALL WIRING DEVICES & COMPONENTS AS REQUIRED AND LAMPS FOR LIGHT FIXTURES, UNLESS NOTED OTHERWISE.
- ALL BUILDING WIRE SHALL BE COPPER AS REQUIRED BY LOAD AND HAVE A MINIMUM 60 VOLT TYPE THIN INSULATION. A HIGHER RATED TEMPERATURE INSULATION SHALL BE UTILIZED WHERE REQUIRED BY AMBIENT CONDITION OR CODE.
- ALL FIXTURES TO BE UL APPROVED AND SHALL BEAR THE LABEL OF UNDERWRITER'S LABORATORIES.
- RECESSED LIGHT FIXTURES TO BE TYPE REQUIRED FOR THE INSTALLATION AS REQUIRED BY CODE. I.E., THERMALLY PROTECTED OR TYPE IC WHERE INSTALLED IN INSULATED JOIST OR RAFTER SPACES. FIXTURES TO BE AS MANUFACTURED BY LIGHTHOUSE, HALO, PROGRESS OR EQUAL. REVIEW ALL LIGHT FIXTURE SELECTIONS WITH OWNER PRIOR TO ORDERING OR INSTALLATION OF FIXTURES.
- SERVICE PANEL BOX TO BE LABELED BY THE ELECTRICAL CONTRACTOR SHOWING WHAT AREAS EACH BREAKER SERVES.
- RECEPTACLES AT EXTERIOR, GARAGE, BATHS & KITCHENS & ANYWHERE ELSE REQUIRED BY CODE SHALL BE PROTECTED BY GROUND FAULT INTERRUPTER.
- NEW SWITCHES & SWITCH PLATES SHALL BE SELECTED BY OWNER. OWNER TO SELECT FINAL LOCATIONS FOR ALL ELECTRICAL ITEMS.
- ALL DECORATIVE OR EXPOSED LIGHT FIXTURES, PENDANTS, LAVATORY LIGHTING, UNDERCABINET LIGHTS & WALL SCONCES, & BATHROOM EXHAUST FAN/LIGHT UNITS, SHALL BE SELECTED BY OWNER.
- SWITCH AND OUTLET LOCATIONS SHOWN ON THE PLANS ARE DIAGRAMATIC ONLY TO SELECT FINAL LOCATIONS. ALL OUTLETS IN LIVING SPACES SHALL MEET THE REQUIREMENTS OF ARTICLE 210.52 OF THE NEC CODE, INCLUDING SPACING TO RECEPTACLE OUTLET, AND ANY SPACE THAT IS 2 FEET HORIZONTALLY ALONG THE FLOOR LINE IN ANY WALL SPACE IS MORE THAN 6 FEET FROM A RECEPTACLE OUTLET, AND ANY SPACE THAT IS 2 FEET WIDE OR MORE SHALL HAVE AN OUTLET.
- REVIEW WITH OWNER IF ELECTRIC FLOOR HEAT MATS ARE TO BE INSTALLED IN ANY BATHROOMS, BY NUBEHAT OR EQUAL. ELECTRICAL CONTRACTOR TO PROVIDE GFCI OUTLET FOR MAT & WIRING FOR THERMOSTAT, IF ANY ARE TO BE PROVIDED. OWNER SHALL PAY FOR & SELECT WITH INSTALLATION BY CONTRACTOR.
- NOTE: PROVIDE NEW HARD WIRED, INTERCONNECTED SMOKE, HEAT & CARBON MONOXIDE DETECTORS TO MEET THE FOLLOWING REQUIREMENTS:
 1. PROVIDE SMOKE DETECTORS, MIN. 1 AT EACH LEVEL, MIN. 1 PER BEDROOM, AND MIN. 1 IN EACH AREA IN MONITY OF BEDROOMS.
 2. PROVIDE SINGLE STATION CARBON MONOXIDE ALARM IN THE IMMEDIATE VICINITY OF EACH SLEEPING AREA. DEVICE TO BE UL APPROVED.

DIVISION 7- THERMAL & MOISTURE PROTECTION

- ROOF SHINGLES TO BE CLASS A, FIBERGLASS ASPHALT SHINGLES AS MANUFACTURED BY GAF-ELK, OR EQUAL. FURNISHED WITH MANUFACTURER'S WRITTEN WARRANTY. INSTALL ALL ROOFING IN STRICT ACCORDANCE WITH MANUFACTURER'S WRITTEN INSTRUCTIONS AND RECOMMENDATIONS. SHINGLES TO BE SELECTED BY OWNER.
- PROVIDE FLASHING AT ALL JUNCTURES BETWEEN PLANE CHANGES & AS SHOWN ON THE DETAILS, IN ACCORDANCE WITH SHAGNA SHEET METAL MANUAL.
- PROVIDE ALL ROOFING ACCESSORIES INCLUDING ALL COMPOSITION & METAL FLASHING, FASTENERS, CEMENTS, STARTUP COURSES, ETC., AS REQUIRED TO PROVIDE A COMPLETE FINISHED INSTALLATION.
- NEW GUTTERS & LEADERS TO BE SELECTED BY OWNER.
- PROVIDE ALL NECESSARY CAULKING AND SEALANTS TO COMPLETE THE WORK.
- PROVIDE WATERPROOFING UNDERLAMENT, "WATERGUARD" AS MANUFACTURED BY CERTANTEED, OR EQUAL UNDER ALL SHINGLED ROOF AREAS AT VALLEYS & EAVES, MINIMUM OF 24" FROM FACE OF WALL BELOW.
- SOFFIT PANELS SHALL BE SELECTED BY OWNER.
- H. THE BUILDING ENVELOPE FOR THE NEW CONSTRUCTION MEETS OR EXCEEDS THE ENERGY SUB-CODE DESIGN CRITERIA IN ACCORDANCE WITH U.S. BULLETIN NO. 07-2, COMPLIANCE WITH RESHECK SOFTWARE. ARCHITECT TO SUBMIT COMPLIANCE REPORT.
- I. INSULATION TO BE UNFACED FIBERGLASS BATTS WITH A SEPARATE "MEM-BRAIN" VAPOR RETARDER ON THE INTERIOR SIDE, OR FACED BATTIS, BY OWENS CORNING, OR EQUAL. MINIMUM REQUIRED INSULATION: 5.5" THICK R-21 BATTS AT 2x8 EXTERIOR WALLS, R-38 BATTS AT ATTIC FLOOR (SECOND FLOOR CEILING), PROVIDE CORRUGATED FOAM Baffles WHERE REQUIRED TO MAINTAIN AIR FLOW AT EAVES. AT 2x4 EXTERIOR WALL PROVIDE R-15 BATTS W/ Baffles WHERE REQUIRED TO MAINTAIN AIR FLOW AT EAVES. AT 2x4 EXTERIOR WALL PROVIDE R-15 BATTS W/ CONTINUOUS R-5 FOAM SHEATHING AT EXTERIOR, AS AN ALTERNATE. SPRAY FOAM MAY BE USED IN THE WALL CAVITIES WITH A MIN. R-21 VALUE. UNLESS ALL MATERIALS PER MANUFACTURER'S INSTRUCTIONS.
- K. ROOF RIGID VENT SHALL BE AS MANUFACTURED BY COR-A-VENT, OR EQUAL.
- L. SIDING & TRIM TO BE SELECTED BY OWNER, INCLUDING MANUFACTURER, TYPE, COLOR, ETC. INSTALL SIDING, INCLUDING ALL FASTENERS, TRIM, ETC. FOR A COMPLETE FINISHED INSTALLATION, PROVIDE "J" CHANNELS AT WINDOWS & DOORS AS REQUIRED BY MANUFACTURER. INSTALL PER MANUFACTURER'S PRINTED INSTRUCTIONS.
- M. DECK MEMBRANE AT BALCONIES TO BE "DURADEK" VINYL DECKING AS MANUFACTURED BY DURADEK, OR APPROVED EQUAL. PROVIDE ALL ADHESIVES, DRAINAGE MATS, FASTENERS, FLASHING, ETC. FOR A COMPLETE WATERTIGHT INSTALLATION. TO BE INSTALLED BY A TRAINED & AUTHORIZED INSTALLER. ALL JOINTS, PENETRATIONS, WALL & DOOR JUNCTURES, ETC. SHALL BE PER THE MANUFACTURER'S RECOMMENDED DETAILS. PREPARE SUBSTRATE AS REQUIRED BY MANUFACTURER.

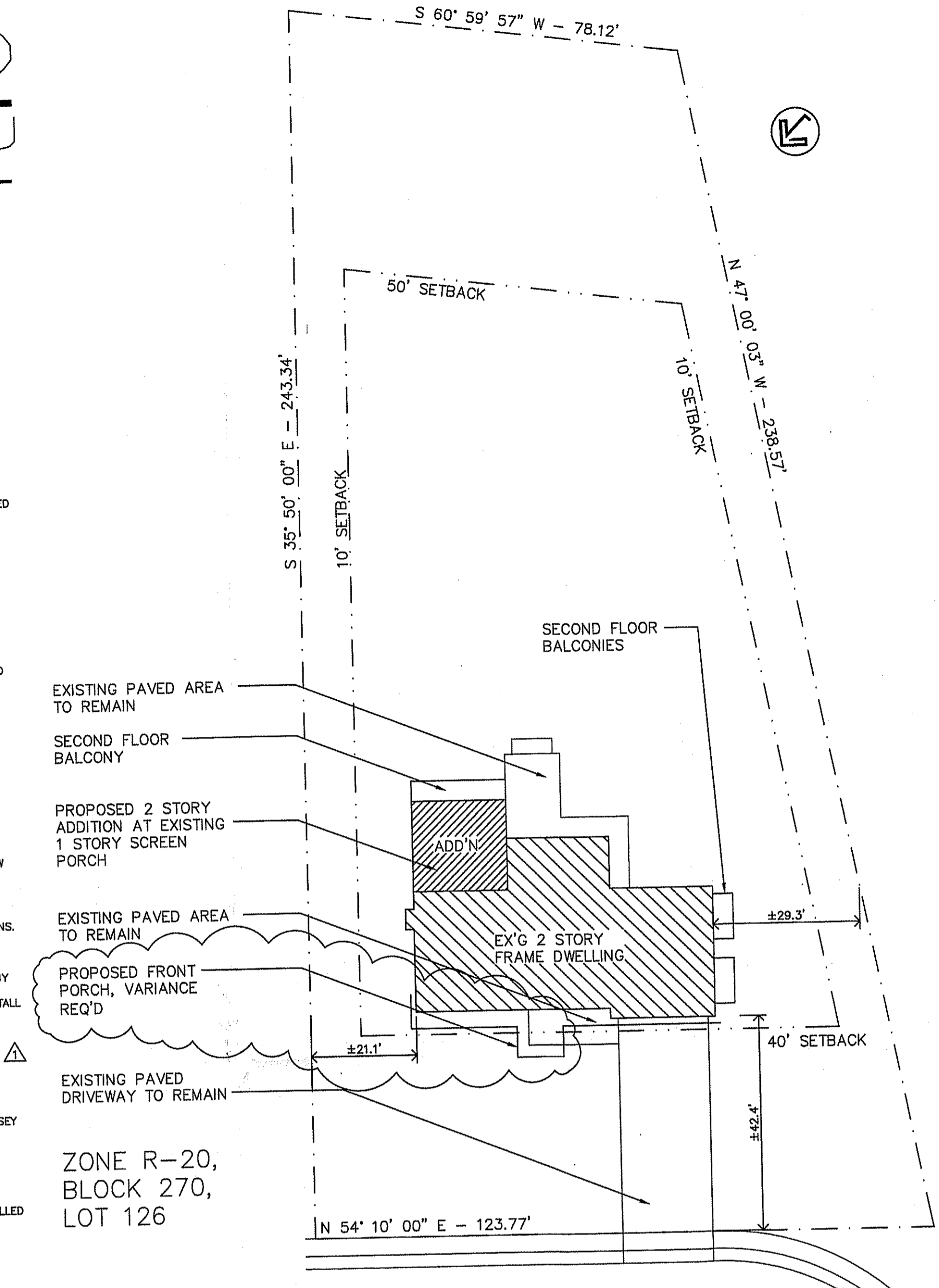

SITE PLAN
SCALE: 1" = 20'-0"
NOTE: SITE INFORMATION OBTAINED FROM SURVEY PROVIDED BY THE OWNER, PREPARED BY MORGAN ENGINEERING & SURVEYING, LICENSE 34500, TOMS RIVER, NJ, DATED 8-25-19. ARCHIT

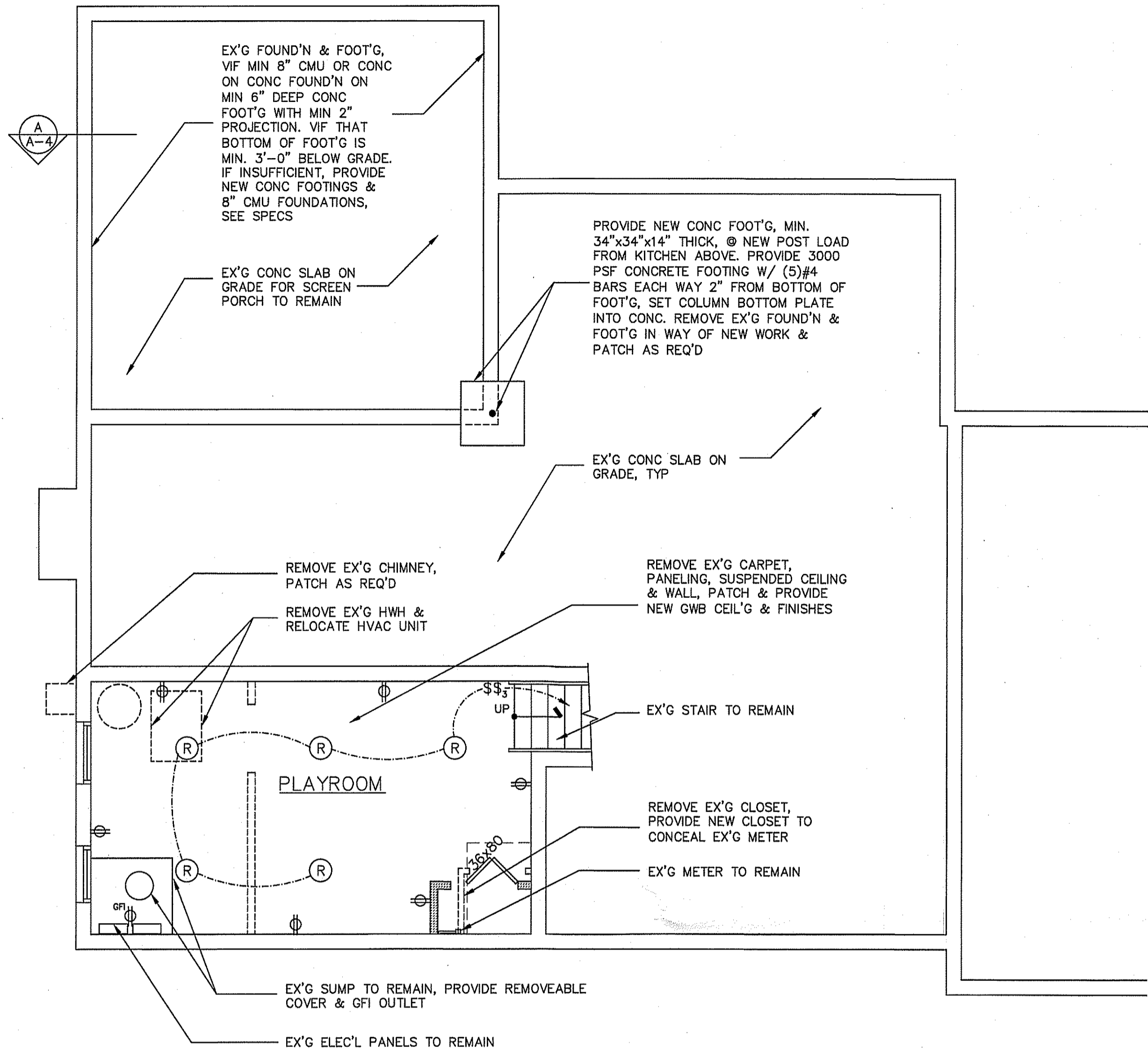

BASEMENT PLAN
SCALE: 1/4" = 1'-0"

DRAWING LIST	
A-1	SPECIFICATIONS, SITE PLAN
A-2	BASEMENT & FIRST FLOOR PLANS, LEGENDS, MISC INFO
A-3	ROOF & SECOND FLOOR PLAN, FRAMING LEGEND
A-4	ELEVATIONS, SECTION A-A
A-5	ELEVATIONS, DETAILS

BUILDING DATA		
BLDG. CODES:	2015 IRC, SEE SPECS, DIV. 1 FIRST NOTE	
USE GROUP:	R-5	
CONSTRUCTION CLASS:	TYPE VB COMBUSTIBLE UNPROTECTED	
AREA (GROSS) AND VOLUME CALCULATIONS FOR ADDITIONS:		
FIRST FLOOR	AREAS IN SQUARE FEET:	VOLUME IN CUBIC FEET
	337	3,454
SECOND FLOOR	603	5,680

ELEC'L LEGEND			
⊕	DUPLEX RECEPTACLE	●	WALL MOUNTED LIGHT FIXTURE
⊕	DUPLEX RECEPTACLE PROTECTED BY GROUND FAULT INTERRUPTER CIRCUIT	⊙	RECESSED FIXTURE
⊕ _{WP}	WEATHER PROOF DUPLEX RECEPTACLE	⊙	RECESSED CLOSET LIGHT W/ ENCLOSED LAMP
⊕ _J	JUNCTION BOX FOR APPLIANCE/EQPT	⊙	EXHAUST FAN/LIGHT, DUCT FAN TO EXTERIOR
\$	1 WAY/2 POLE SWITCH	⊙	SMOKE DETECTOR
\$ ₃	2 WAY/3 POLE SWITCH	⊙	CARBON MONOXIDE DETECTOR WITH BATTERY
		⊙	CEILING FAN
		⊙	HEAT DETECTOR
		⊙	TO LIGHT/SWITCH ABOVE/BELOW
		⊙	SURFACE MTD UTILITY LIGHT, OWNER TO SELECT
		⊙	EXISTING TO REMAIN
		⊙	EXISTING TO BE REMOVED, TYPICAL
		⊙	TYP NEW DOOR
		⊙	SIZE OF NEW DOOR IN INCHES
		⊙	'L' = LOUVERED DOOR
		⊙	BLDG SECTION/DETAIL

LEGEND	
▨	TYP NOMINAL 6" EXTERIOR WALLS: 2x6 WOOD STUDS @ 16" O/C, W/ 1/2" GWB INTERIOR FINISH, & SHEATHING & SIDING EXTERIOR FINISH.
▨	TYP NOMINAL 4" INTERIOR WALLS: 2x4 WOOD STUDS @ 16" O/C, W/ 1/2" GWB FINISH
---	EXISTING TO REMAIN
---	EXISTING TO BE REMOVED, TYPICAL
⊕	TYP NEW DOOR
⊕	SIZE OF NEW DOOR IN INCHES
⊕	'L' = LOUVERED DOOR
⊕	BLDG SECTION/DETAIL

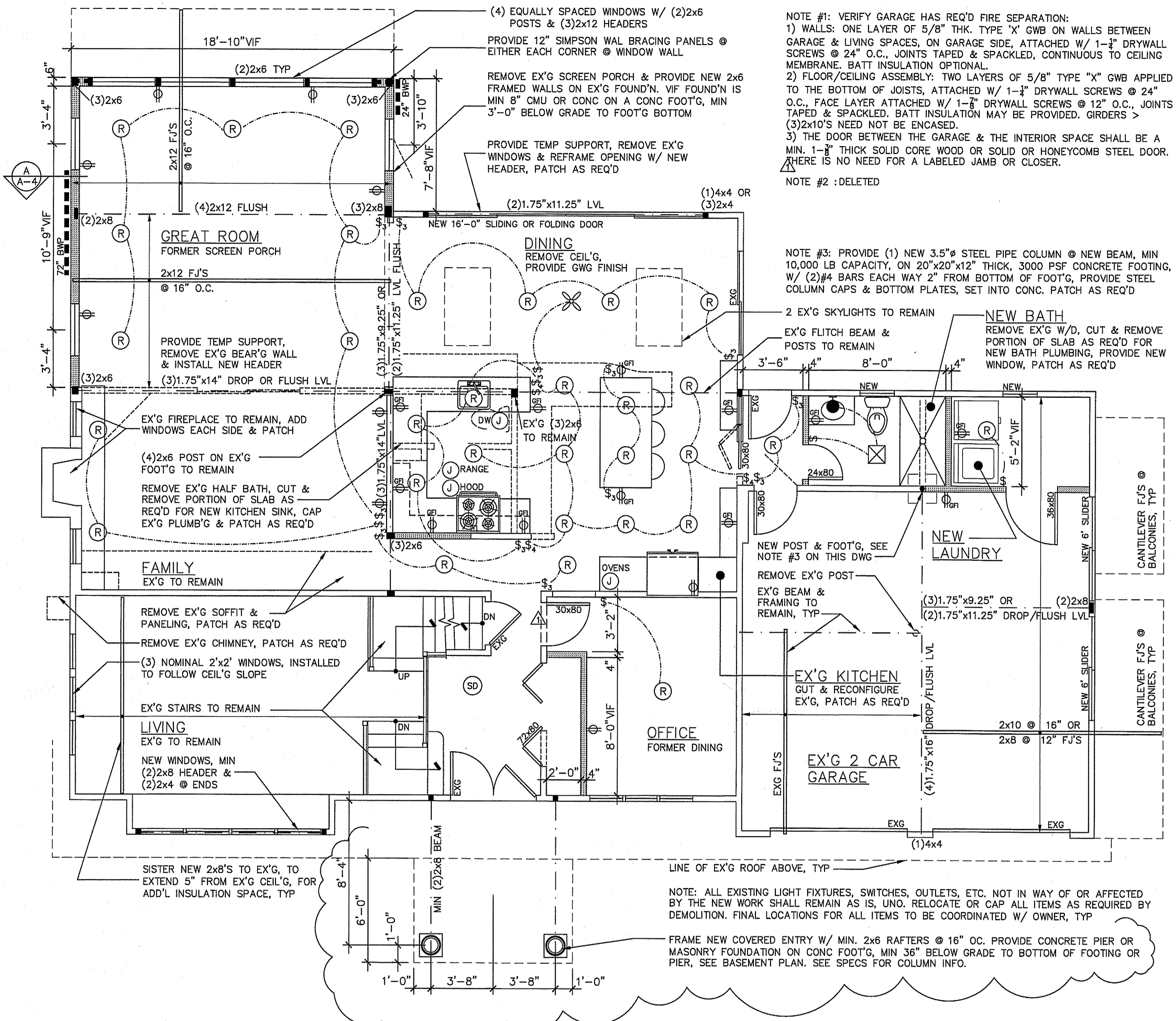

FIRST FLOOR PLAN
SCALE: 1/4" = 1'-0"

NOTE #1: VERIFY GARAGE HAS REQ'D FIRE SEPARATION:
1) WALLS: ONE LAYER OF 5/8" THK. TYPE 'X' GWB ON WALLS BETWEEN GARAGE & LIVING SPACES, ON GARAGE SIDE, ATTACHED W/ 1-1/2" DRYWALL SCREWS @ 24" O.C., JOINTS TAPED & SPACKLED, CONTINUOUS TO CEILING MEMBRANE. BATT INSULATION OPTIONAL.
2) FLOOR/CEILING ASSEMBLY: TWO LAYERS OF 5/8" TYPE 'X' GWB APPLIED TO THE BOTTOM OF JOISTS, ATTACHED W/ 1-1/2" DRYWALL SCREWS @ 24" O.C., FACE LAYER ATTACHED W/ 1-1/2" DRYWALL SCREWS @ 12" O.C., JOINTS TAPED & SPACKLED. BATT INSULATION MAY BE PROVIDED. GIRDERS > (3)2x10'S NEED NOT BE ENCASED.
3) THE DOOR BETWEEN THE GARAGE & THE INTERIOR SPACE SHALL BE A MIN. 1-3/4" THICK SOLID CORE WOOD OR SOLID OR HONEYCOMB STEEL DOOR. THERE IS NO NEED FOR A LABELED JAMB OR CLOSER.

NOTE #2: DELETED

NOTE #3: PROVIDE (1) NEW 3.5"Ø STEEL PIPE COLUMN @ NEW BEAM, MIN 10,000 LB CAPACITY, ON 20"x20"x12" THICK, 3000 PSF CONCRETE FOOTING, W/ (2)#4 BARS EACH WAY 2" FROM BOTTOM OF FOOT'G, PROVIDE STEEL COLUMN CAPS & BOTTOM PLATES, SET INTO CONC. PATCH AS REQ'D

<p>Thomas Giegerich Architect, LLC Registered Architect N. J. License #08186 128 Howell Ave., Fords, NJ 08863 phone/fax: 732 636 8828 email: gieg@comcast.net</p>	<p>ADDITION & ALTERATIONS @</p> <p>EXISTING 2 STORY</p> <p>1 FAMILY RESIDENCE</p> <p>17 ROBINSON ROAD MORGANVILLE, NJ 07751 BLOCK 270, LOT 126</p>	<p>dwg. title BASEMENT & FIRST FLOOR PLANS, LEGENDS, MISC INFO</p> <p>dwg. no. A-2</p> <p>OF 5</p>
	<p>14 DEC 2019 VARIANCE FOR FRONT PORCH</p> <p>revisions AS NOTED TAG</p> <p>date: 28 AUG 2019 comm. no. 2019-26</p>	<p>© 2019 THOMAS GIEGERICH ARCHITECT, LLC. This design is the property of thomas giegerich architect, llc and shall not be copied, used, transferred, sold, etc. without the written permission of the architect.</p>

