

# STONERISE

## LUXURY GARAGE APARTMENTS

TOWNSHIP OF MARLBORO - MONMOUTH COUNTY - NEW JERSEY

### UNIT DATA CHART

MODEL	SQ. FT.	COUNT	DESCRIPTION
A-EXT	1,230	7	2 BEDROOM, 2 BATH W/ GARAGE
A-INT	1,240	10	2 BEDROOM, 2 BATH W/ GARAGE
B-1	1,316	37	2 BEDROOM, 2 BATH W/ GARAGE
B-2	1,539	37	2 BEDROOM, 2 BATH W/ STUDY & GARAGE
B-2 ALT	1,523	30	2 BEDROOM, 2 BATH W/ STUDY & GARAGE
C-1	1,256	30	2 BEDROOM, 2 BATH W/ GARAGE
C-2	1,353	61	2 BEDROOM, 2 BATH W/ STUDY & GARAGE
D	1,952	5	2 BEDROOM, 2 BATH W/ FAMILY ROOM & 2 CAR GARAGE
E	2,157	5	2 BEDROOM, 2 BATH W/ FAMILY ROOM & 1 CAR GARAGE
SUBTOTAL		222	
LM-1	728	11	1 BEDROOM, 1 BATH
LM-2 EXT	890	30	2 BEDROOM, 1 BATH
LM-2 INT	884	5	2 BEDROOM, 1 BATH
LM-3	1,107	12	3 BEDROOM, 1 BATH
SUBTOTAL		58	
TOTAL		280	

### ELEVATION RENDERINGS

FOR REFERENCE ONLY - NOT TO SCALE



### SHEET INDEX

#### ARCHITECTURAL

C100	COVER SHEET
C101	SIGNAGE PLAN
A100	BUILDING A - FIRST & SECOND FLOOR PLANS
A101	BUILDING A - THIRD FLOOR & ROOF PLANS
A102	BUILDING B - FIRST & SECOND FLOOR PLANS
A103	BUILDING B - THIRD FLOOR & ROOF PLANS
A104	BUILDING C - FIRST & SECOND FLOOR PLANS
A105	BUILDING C - THIRD FLOOR & ROOF PLANS
A106	BUILDING D - FIRST & SECOND FLOOR PLANS
A107	BUILDING D - THIRD FLOOR & ROOF PLANS
A108	BUILDING E - FIRST & SECOND FLOOR PLANS
A109	BUILDING E - THIRD FLOOR & ROOF PLANS
A110	UNIT PLANS
A111	UNIT PLANS
A112	UNIT PLANS
A113	UNIT PLANS
A200	BUILDING A ELEVATIONS
A201	BUILDING B ELEVATIONS
A202	BUILDING C ELEVATIONS
A203	BUILDING D ELEVATIONS
A204	BUILDING E ELEVATIONS
A300	CLUBHOUSE FLOOR PLANS
A400	CLUBHOUSE ELEVATIONS

### DIAGRAMMATIC KEY SITE PLAN

FOR REFERENCE ONLY - NOT TO SCALE

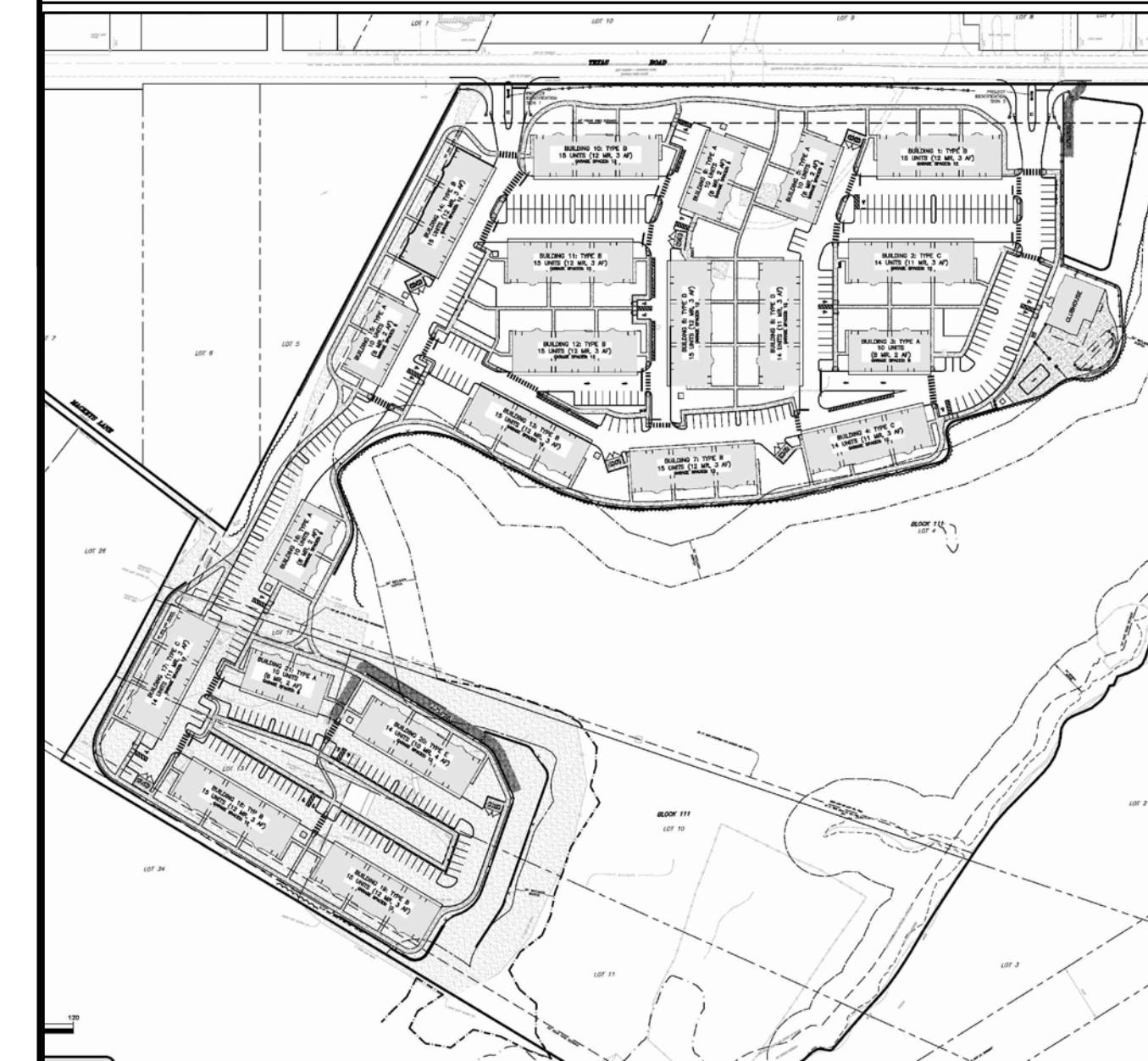

planning  
architecture  
engineering  
surveying

CHESTER, PLOUSSAS, LISOWSKY  
PARTNERSHIP, LLC

95 MATAWAN ROAD  
SECOND FLOOR  
MATAWAN, NJ 07747  
P. 732.566.0297  
www.cplpartnership.com

STONERISE  
-LUXURY GARAGE APARTMENTS-  
TOWNSHIP OF MARLBORO  
MONMOUTH COUNTY NEW JERSEY

CERTIFICATE OF AUTHORIZATION -  
BOARD OF ENGINEERS & LAND SURVEYORS: 246A28159000  
BOARD OF ARCHITECTS: 21AC000695000

GREGORY PLOUSSAS  
PROFESSIONAL ENGINEER  
PROFESSIONAL PLANNER

RICHARD G. BUCHALSKI  
PROFESSIONAL LAND SURVEYOR  
PROFESSIONAL PLANNER

ROBERT S. JARSEN  
REGISTERED ARCHITECT  
PROFESSIONAL PLANNER

MICHAEL PRICCI  
PROFESSIONAL ENGINEER  
PROFESSIONAL PLANNER

JOSEPH M. DELUCA  
REGISTERED ARCHITECT  
PROFESSIONAL PLANNER

*Robert Jarsen*  
ROBERT S. JARSEN  
REGISTERED ARCHITECT  
PROFESSIONAL PLANNER  
N.J. LIC. NO. 24A0001700  
N.J. LIC. NO. 21A0001400

REVISIONS  
ISSUED FOR FILING

DATE  
12-22-2020

COVER SHEET

FILE NO. 17014  
DATE: 10/29/2020  
SCALE: AS NOTED  
DRAWN BY: DHA/HVP/TWA  
CHECKED BY: JMD/RSL  
DRAWING NO. 17032\_C100  
SHEET NO.

C100



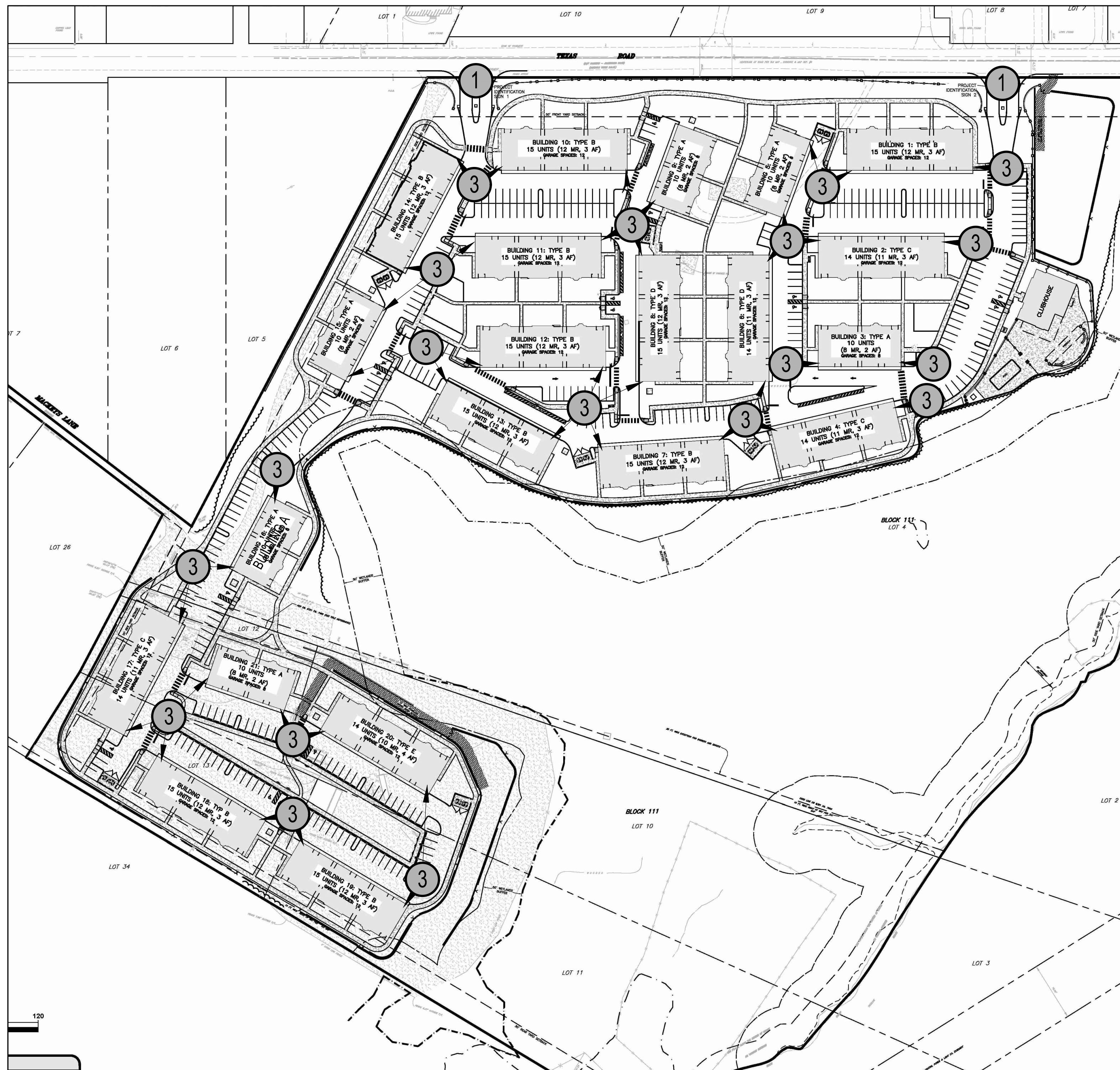

**DIAGRAMMATIC KEY SITE PLAN**  
FOR REFERENCE ONLY - NOT TO SCALE

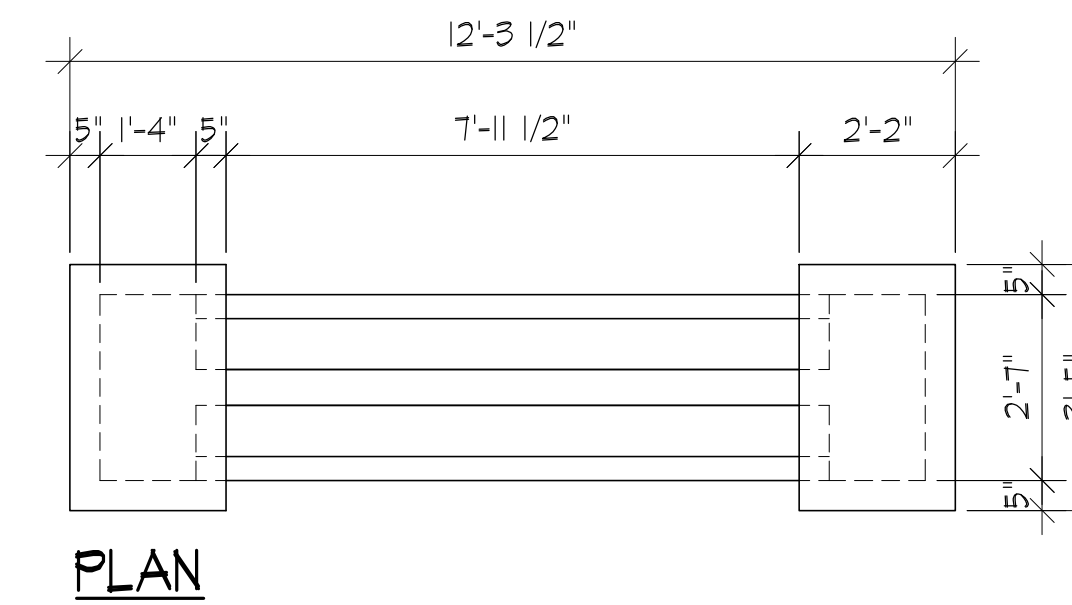
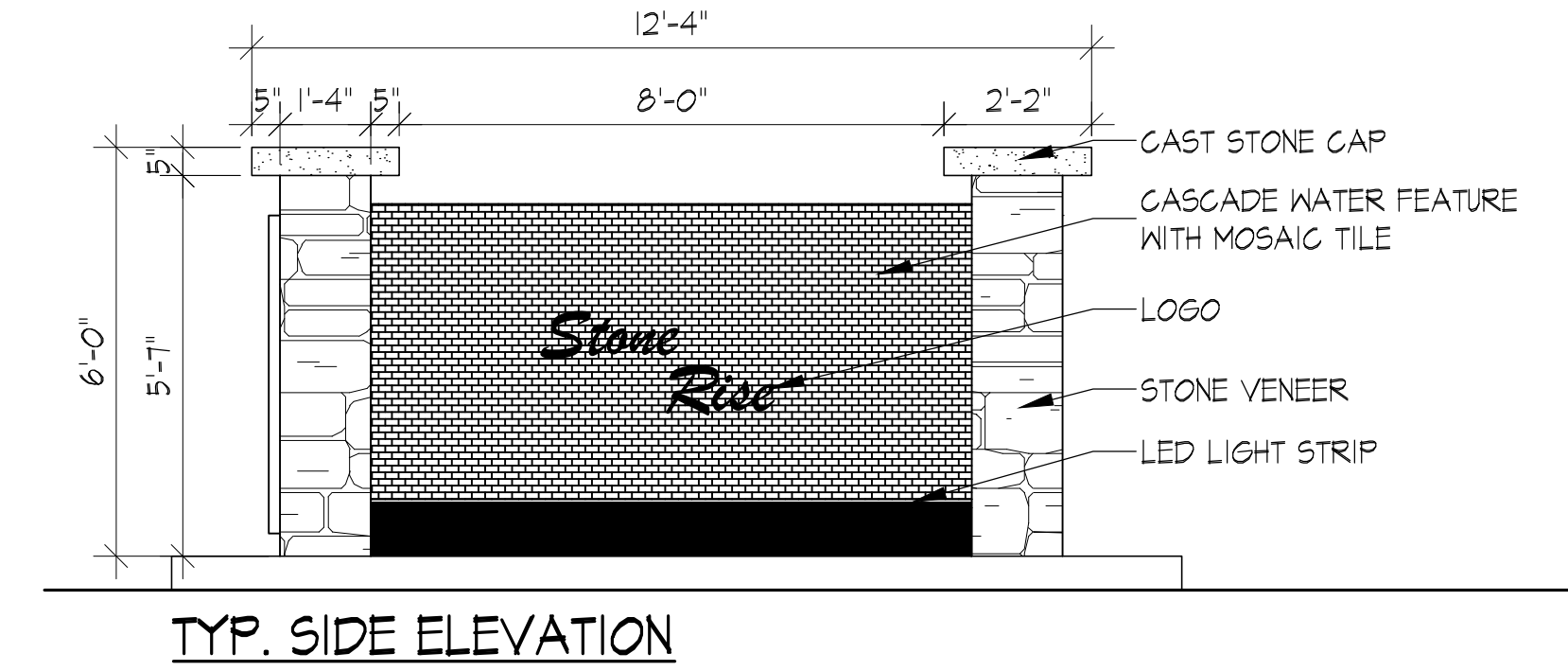
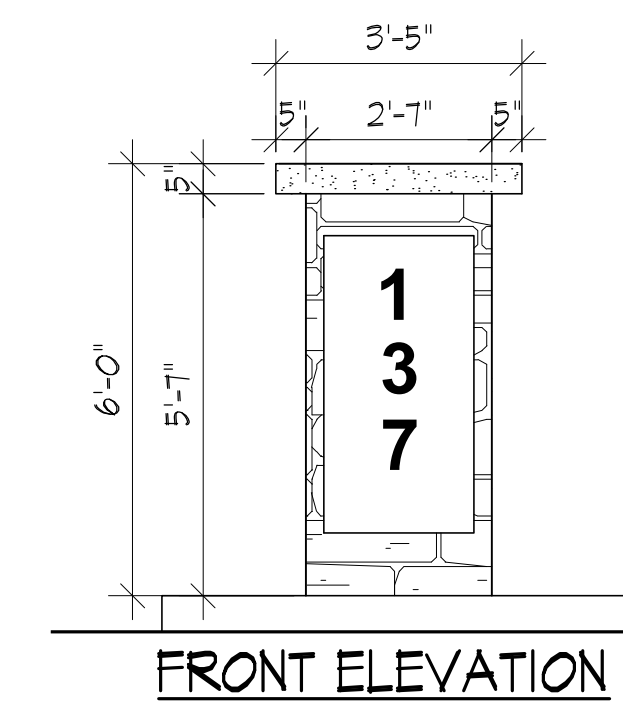

**1 DEVELOPMENT ENTRANCE SIGN**  
SCALE: 3/8"=1'-0"

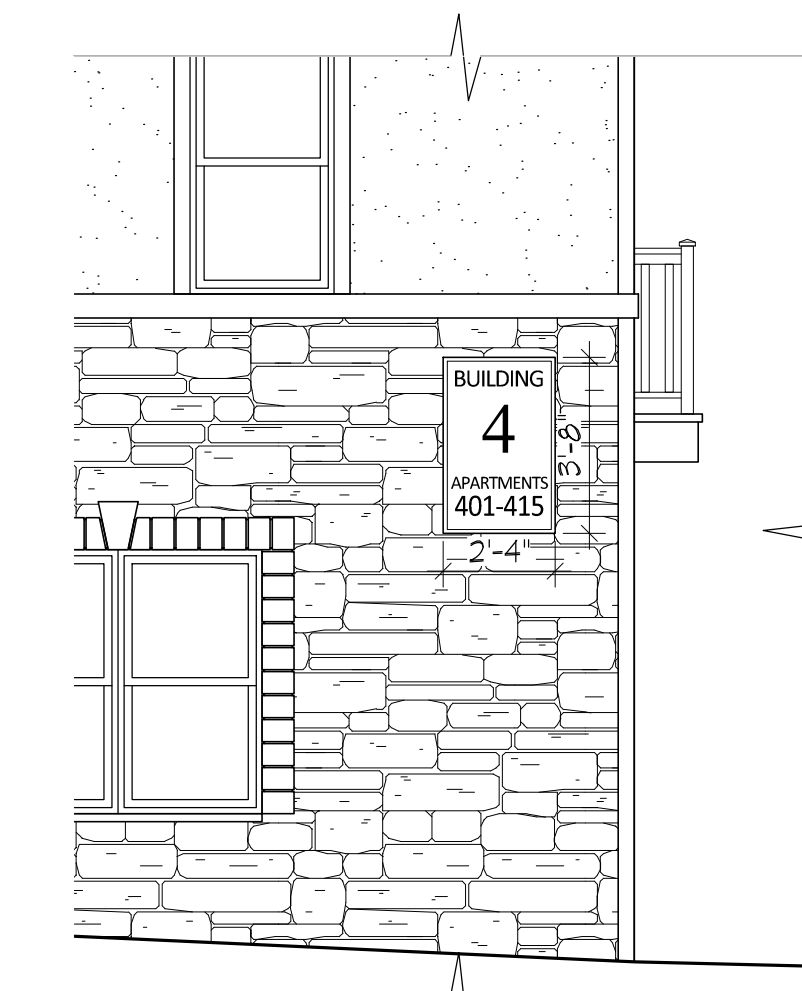
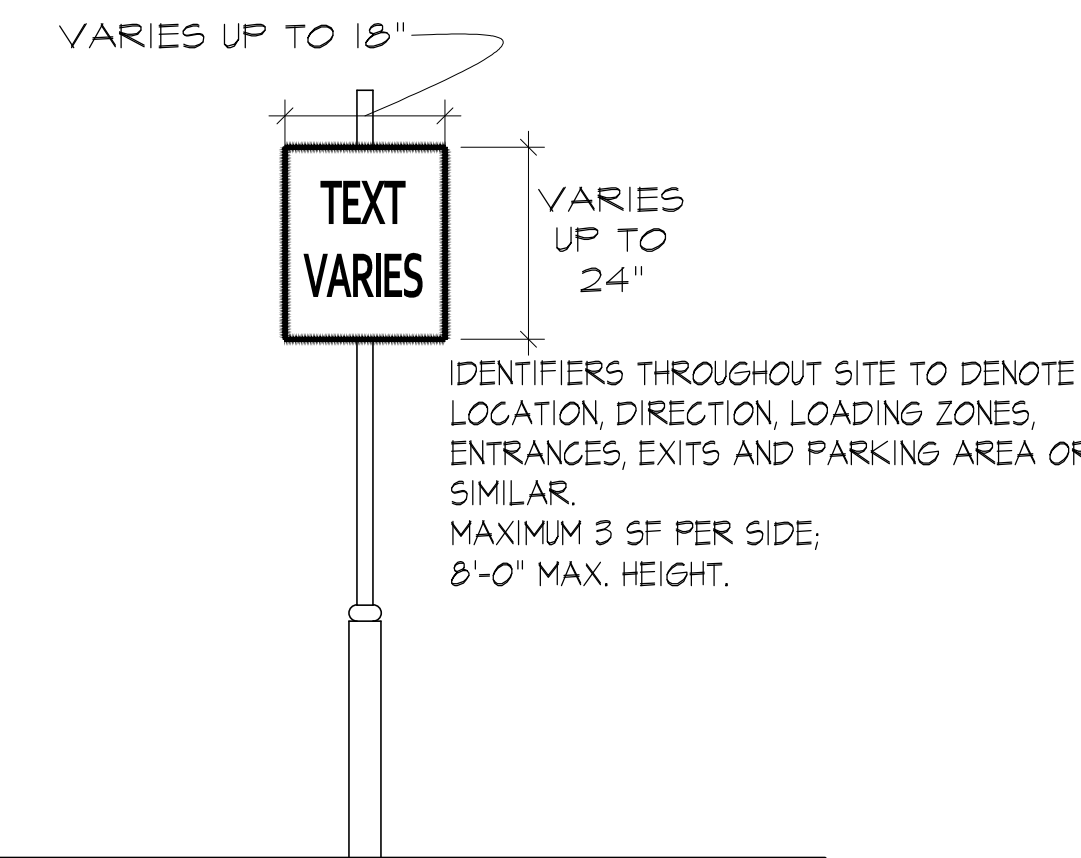

**CPL**  
partnership

planning  
architecture  
engineering  
surveying

CHESTER, PLOUSSAS, LISOWSKY  
PARTNERSHIP, LLC

95 MATAWAN ROAD  
SECOND FLOOR  
MATAWAN, NJ 07747  
P. 732.566.0297  
www.cplpartnership.com

**STONERISE**  
-LUXURY GARAGE APARTMENTS-  
TOWNSHIP OF MARLBORO NEW JERSEY  
MONMOUTH COUNTY

CERTIFICATES OF AUTHORIZATION -  
BOARD OF ENGINEERS & LAND SURVEYORS: 24GA28159000  
BOARD OF ARCHITECTS: 21AC0006959000

GREGORY PLOUSSAS  
PROFESSIONAL ENGINEER  
PROFESSIONAL PLANNER

RICHARD G. BUCHALSKI  
PROFESSIONAL LAND SURVEYOR  
PROFESSIONAL PLANNER

ROBERT S. JARSEN  
REGISTERED ARCHITECT  
PROFESSIONAL PLANNER

MICHAEL PRICCI  
PROFESSIONAL ENGINEER

JOSEPH M. DELUCA  
PROFESSIONAL ARCHITECT

*Robert Jarsen*  
**ROBERT S. JARSEN**  
REGISTERED ARCHITECT  
PROFESSIONAL PLANNER  
N.J. LIC. NO. 33A0048700  
N.J. LIC. NO. 33A0051400

DATE	REVISIONS
12-22-2020	ISSUED FOR FILING

SIGNAGE PLAN	
FILE NO.	17014
DATE:	10/29/2020
SCALE:	AS NOTED
DRAWN BY:	DHA/HVP/TWA
CHECKED BY:	JMD/RSL
DRAWING NO.	17032_C101
SHEET NO.	

DATE	REVISIONS
12-22-2020	ISSUED FOR FILING

FILE NO.	17014
DATE:	10/29/2020
SCALE:	AS NOTED
DRAWN BY:	DHA/HVP/TWA
CHECKED BY:	JMD/RSL
DRAWING NO.	17014_A100
SHEET NO.	

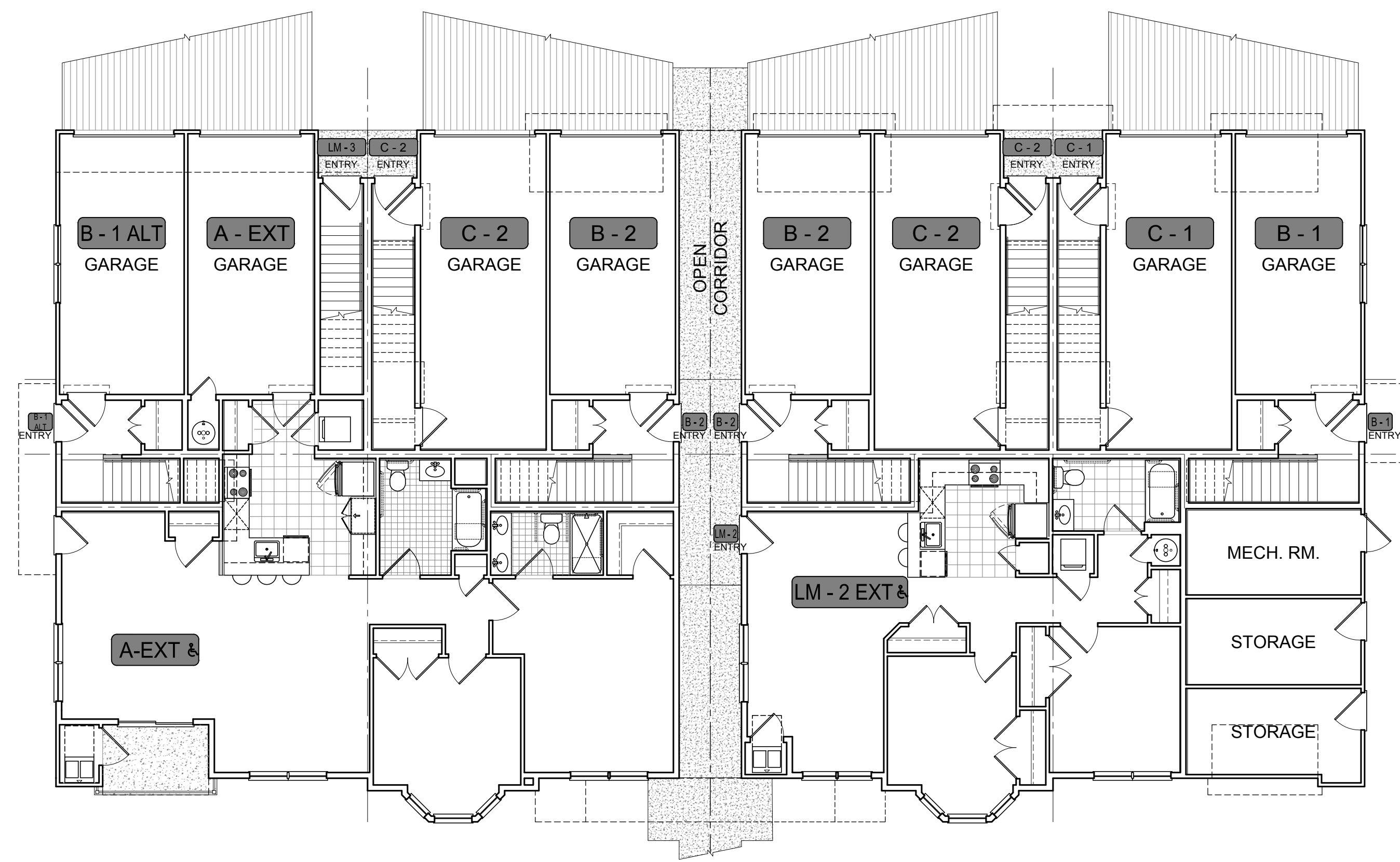

**BUILDING A - FIRST FLOOR**  
BLDGs: 3, 5, 9, 15, 16, 21  
SCALE: 1/8" = 1'-0"

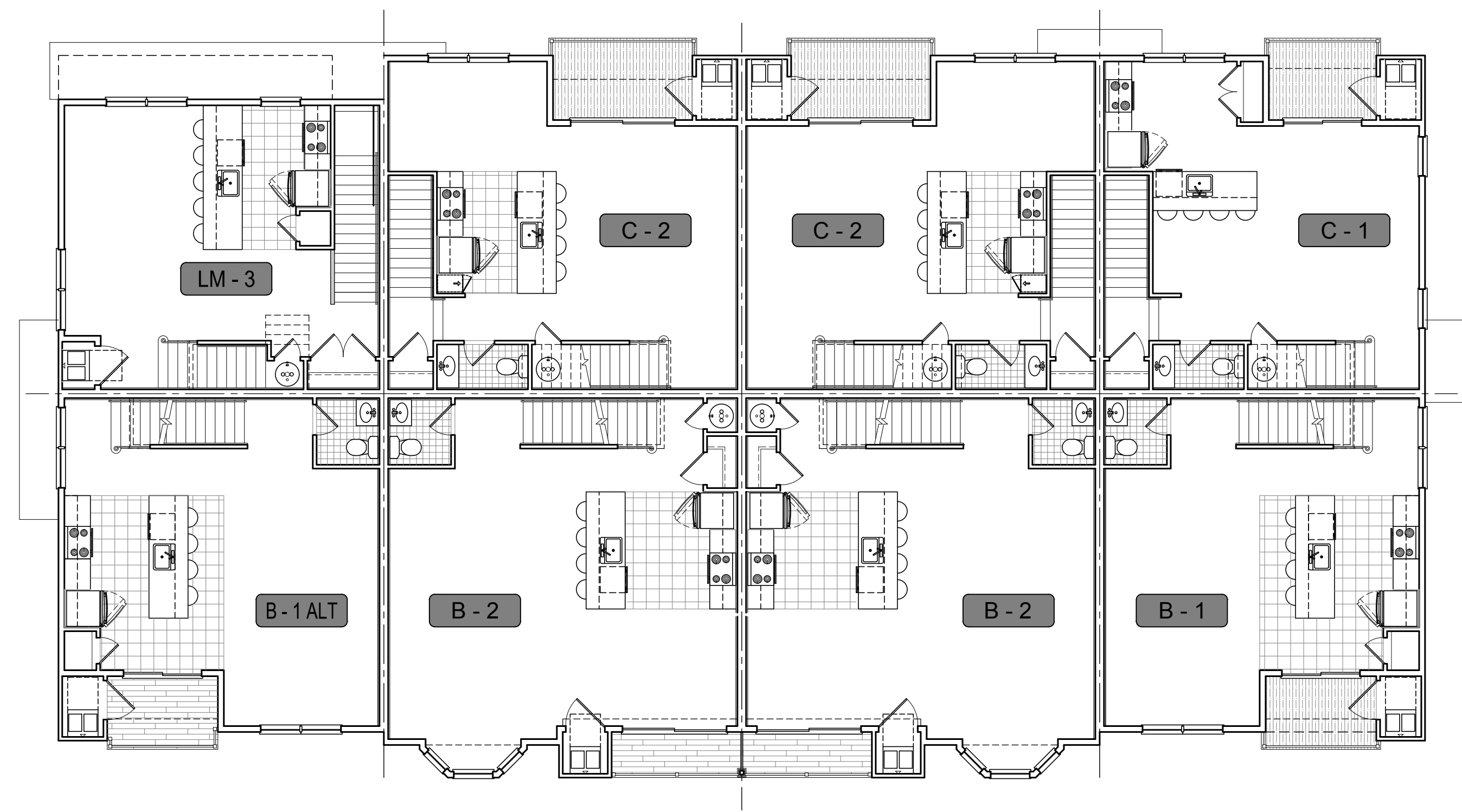

**BUILDING A - SECOND FLOOR**  
BLDGs: 3, 5, 9, 15, 16, 21  
SCALE: 1/8" = 1'-0"

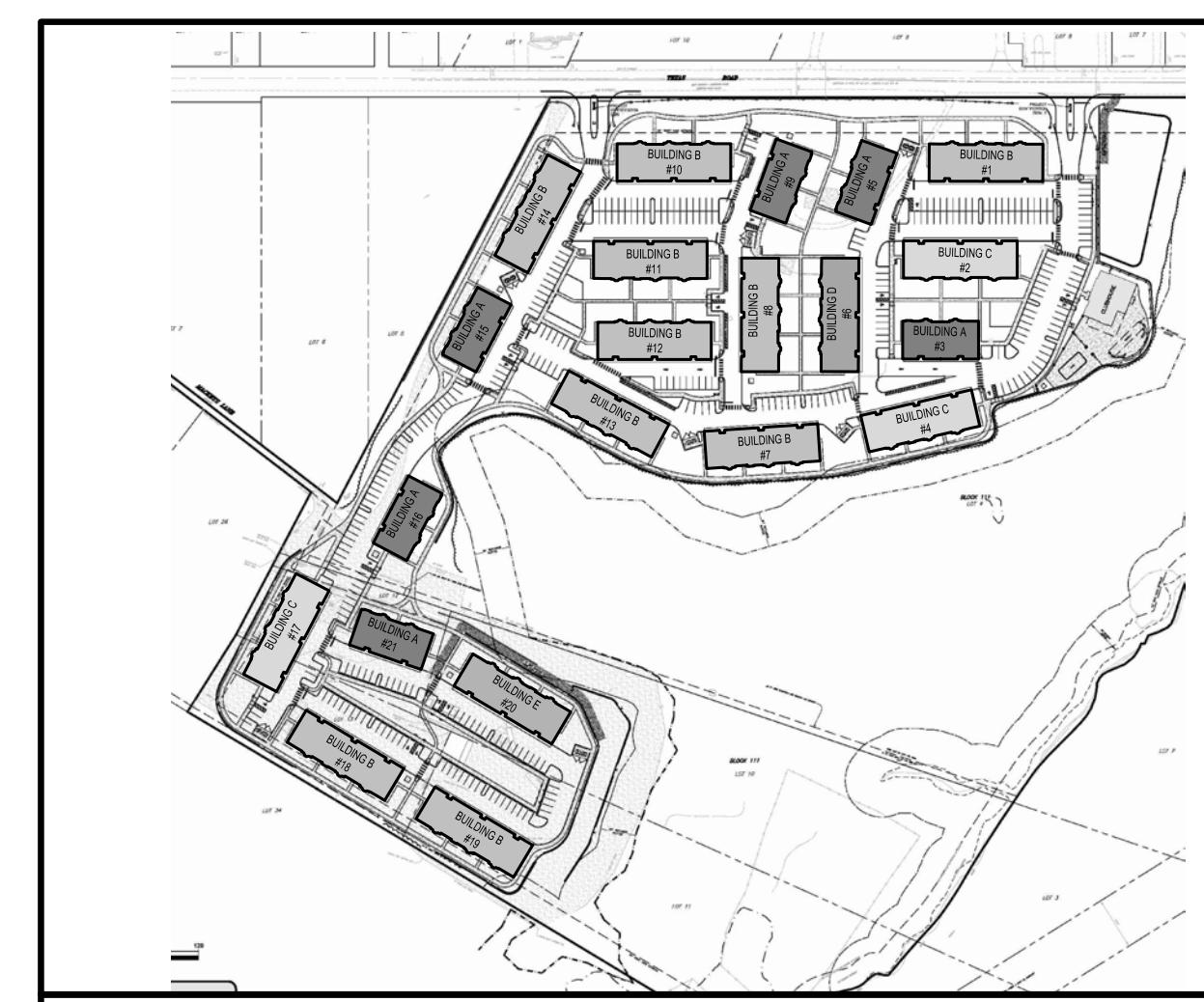

**DIAGRAMMATIC KEY SITE PLAN**  
FOR REFERENCE ONLY - NOT TO SCALE



**STONERISE**  
-LUXURY GARAGE APARTMENTS-  
TOWNSHIP OF MARLBORO  
MONMOUTH COUNTY NEW JERSEY

CERTIFICATES OF AUTHORIZATION -  
BOARD OF ENGINEERS & LAND SURVEYORS: 24GA28159000  
BOARD OF ARCHITECTS: 21AC0006959000

GREGORY PLOUSSAS  
PROFESSIONAL ENGINEER  
PROFESSIONAL PLANNER

RICHARD G. BUCHALKSKI  
PROFESSIONAL LAND SURVEYOR  
PROFESSIONAL PLANNER

ROBERT S. LARSEN  
REGISTERED ARCHITECT  
PROFESSIONAL PLANNER

MICHAEL PRICCI  
PROFESSIONAL ENGINEER  
PROFESSIONAL PLANNER

JOSEPH M. DELUCA  
REGISTERED ARCHITECT  
PROFESSIONAL PLANNER



**ROBERT S. LARSEN**  
REGISTERED ARCHITECT  
PROFESSIONAL PLANNER  
N.J. LIC. NO. 23A0018700  
N.J. LIC. NO. 33A0018400

REVISIONS	DATE	ISSUED FOR FILING
	12-22-2020	

**BUILDING A  
THIRD FLOOR & ROOF  
PLANS**

FILE NO.	17014
DATE:	10/29/2020
SCALE:	AS NOTED
DRAWN BY:	DHA/HVP/TWA
CHECKED BY:	JMD/RSL
DRAWING NO.	17014_A100
SHEET NO.	

**A101**

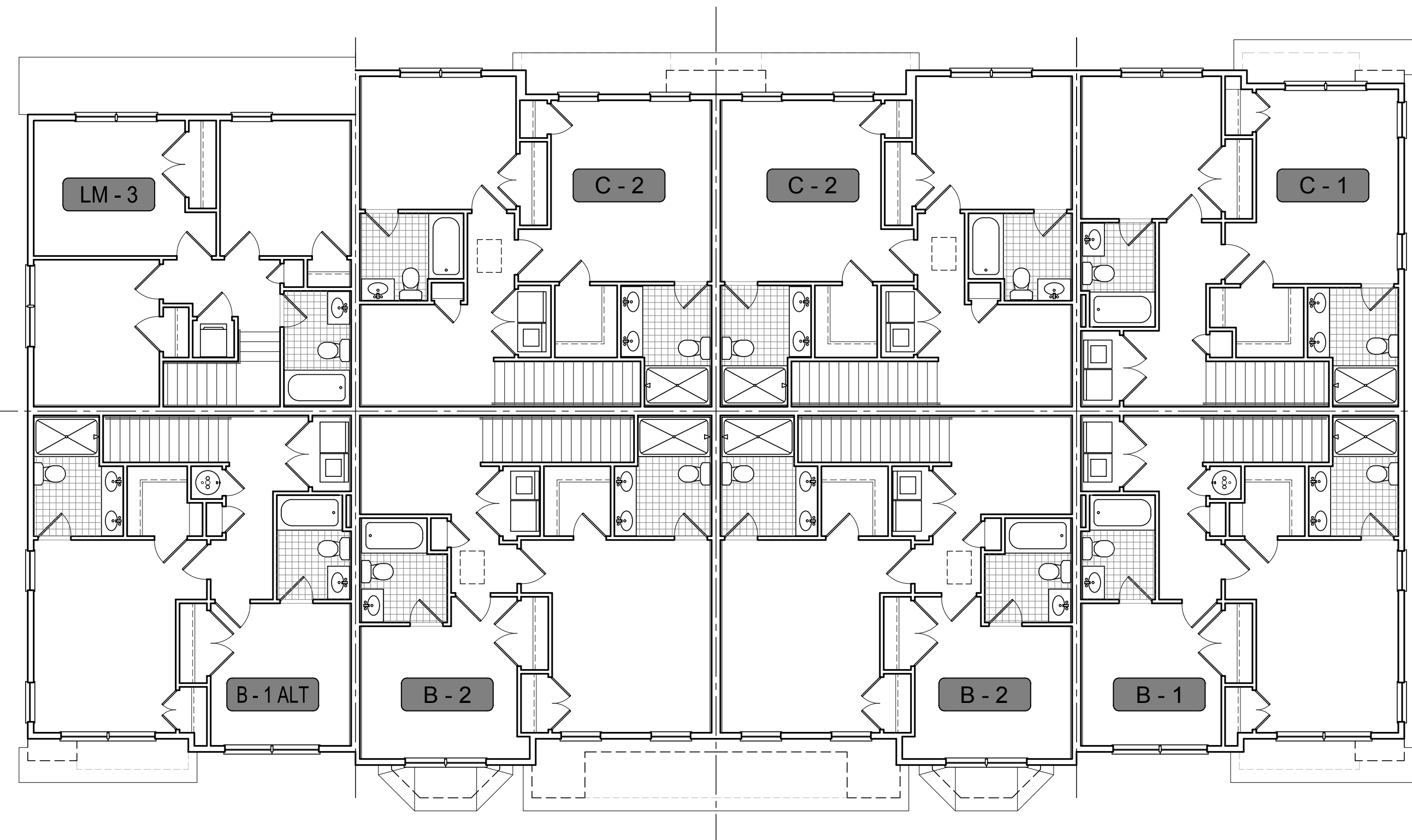

**1 BUILDING A - THIRD FLOOR**  
BLDGs: 3, 5, 9, 15, 16, 21  
SCALE: 1/8" = 1'-0"

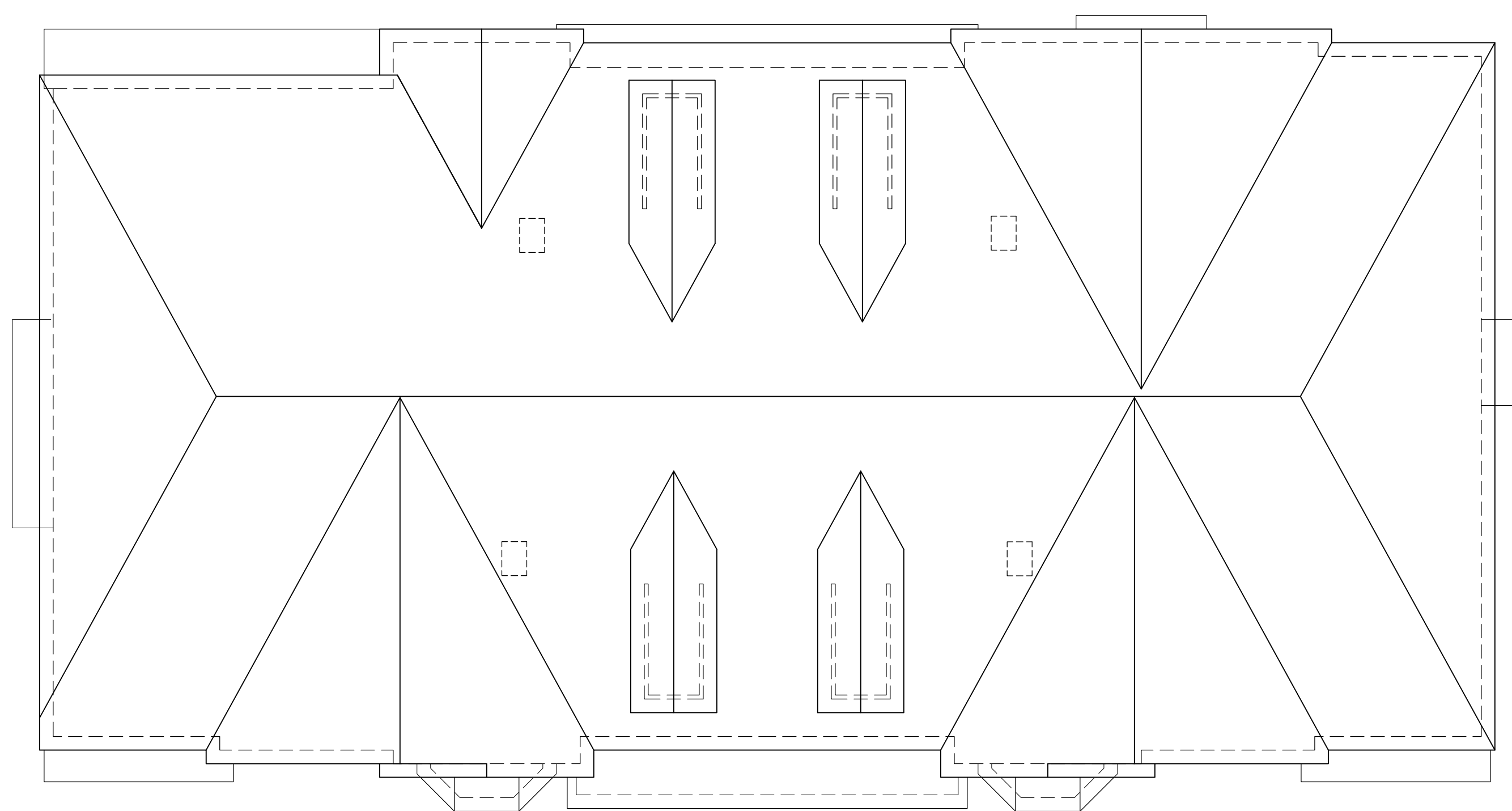

**2 BUILDING A - ROOF FLOOR**  
BLDGs: 3, 5, 9, 15, 16, 21  
SCALE: 1/8" = 1'-0"

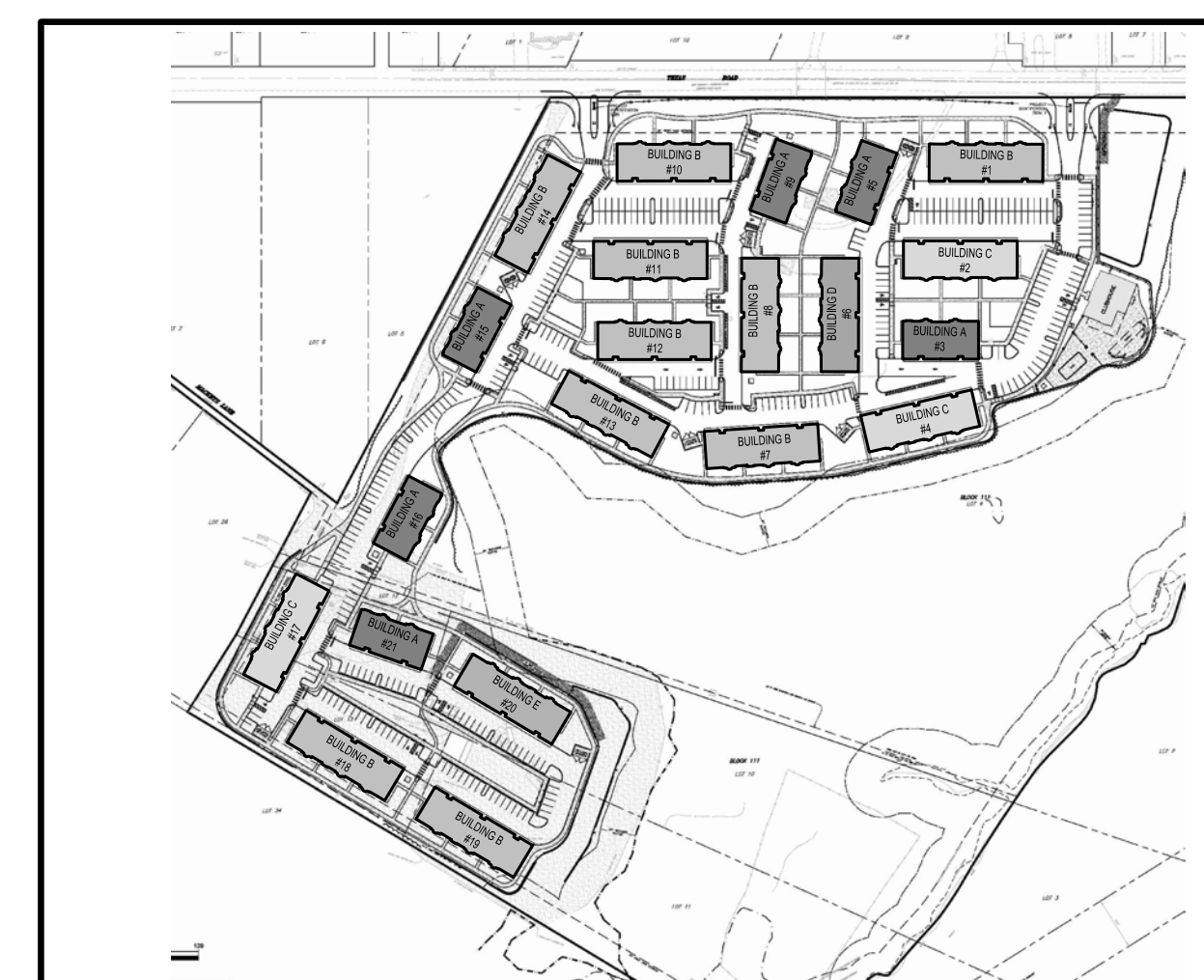

**DIAGRAMMATIC KEY SITE PLAN**  
FOR REFERENCE ONLY - NOT TO SCALE



DATE	REVISIONS
12-22-2020	ISSUED FOR FILING

BUILDING B FIRST & SECOND FLOOR PLANS	
FILE NO.	17014
DATE:	10/29/2020
SCALE:	AS NOTED
DRAWN BY:	DHA/HVP/TWA
CHECKED BY:	JMD/RSL
DRAWING NO.	17014_A100
SHEET NO.	

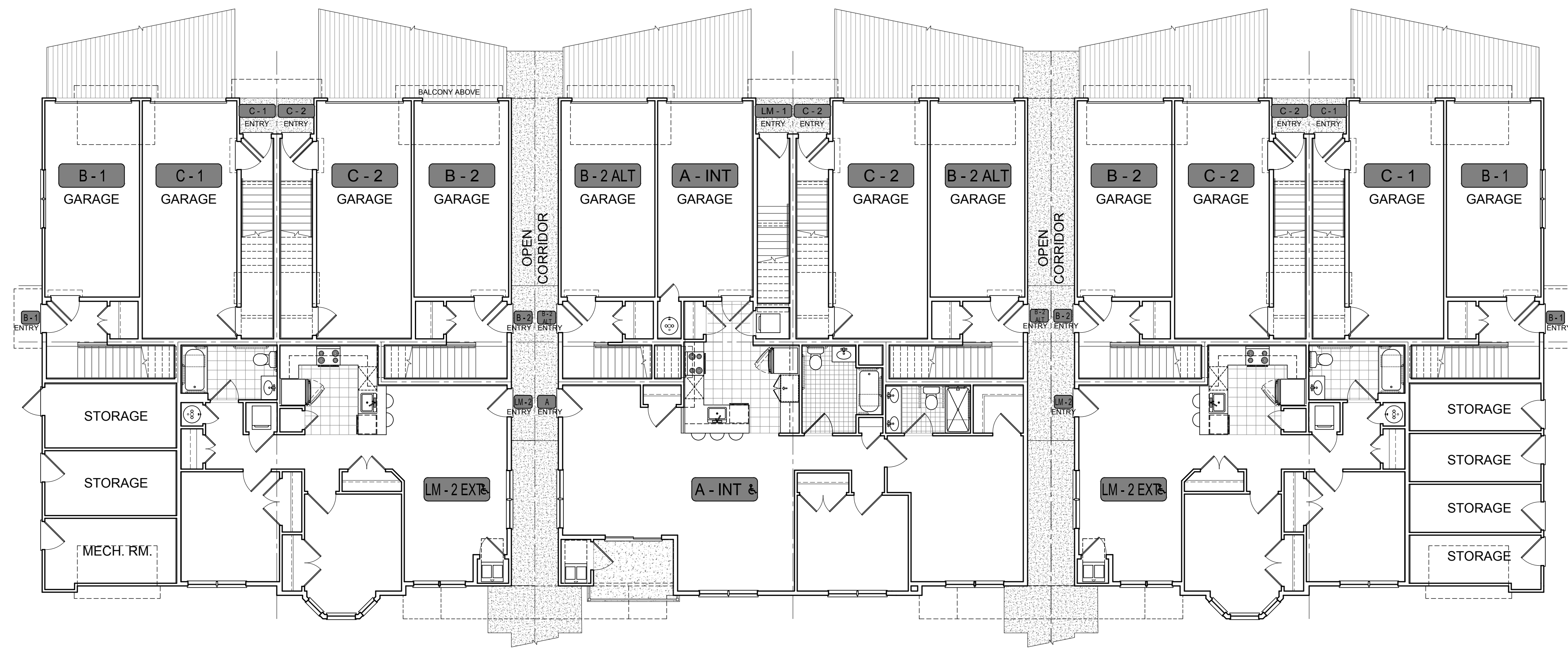

**BUILDING B - FIRST FLOOR**  
BLDGs: 1, 7, 8, 10, 11, 12, 13, 14, 18, 19  
SCALE: 1/8" = 1'-0"

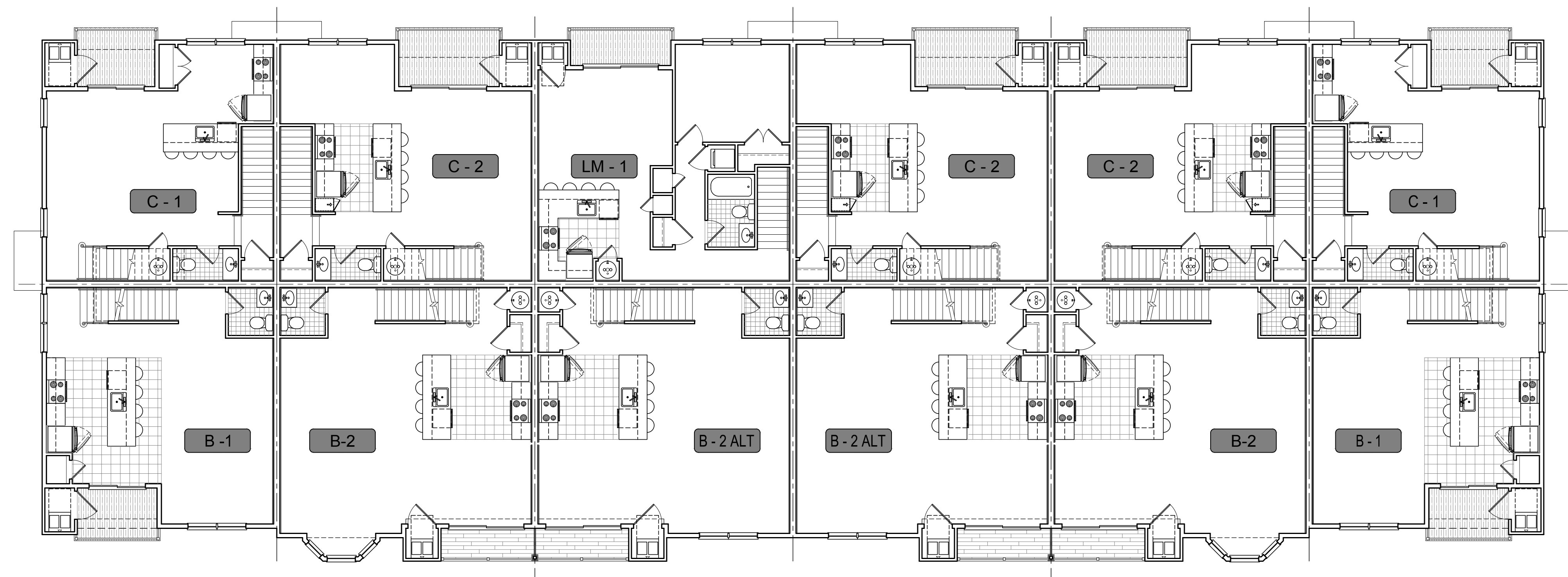

**BUILDING B - SECOND FLOOR**  
BLDGs: 1, 7, 8, 10, 11, 12, 13, 14, 18, 19  
SCALE: 1/8" = 1'-0"

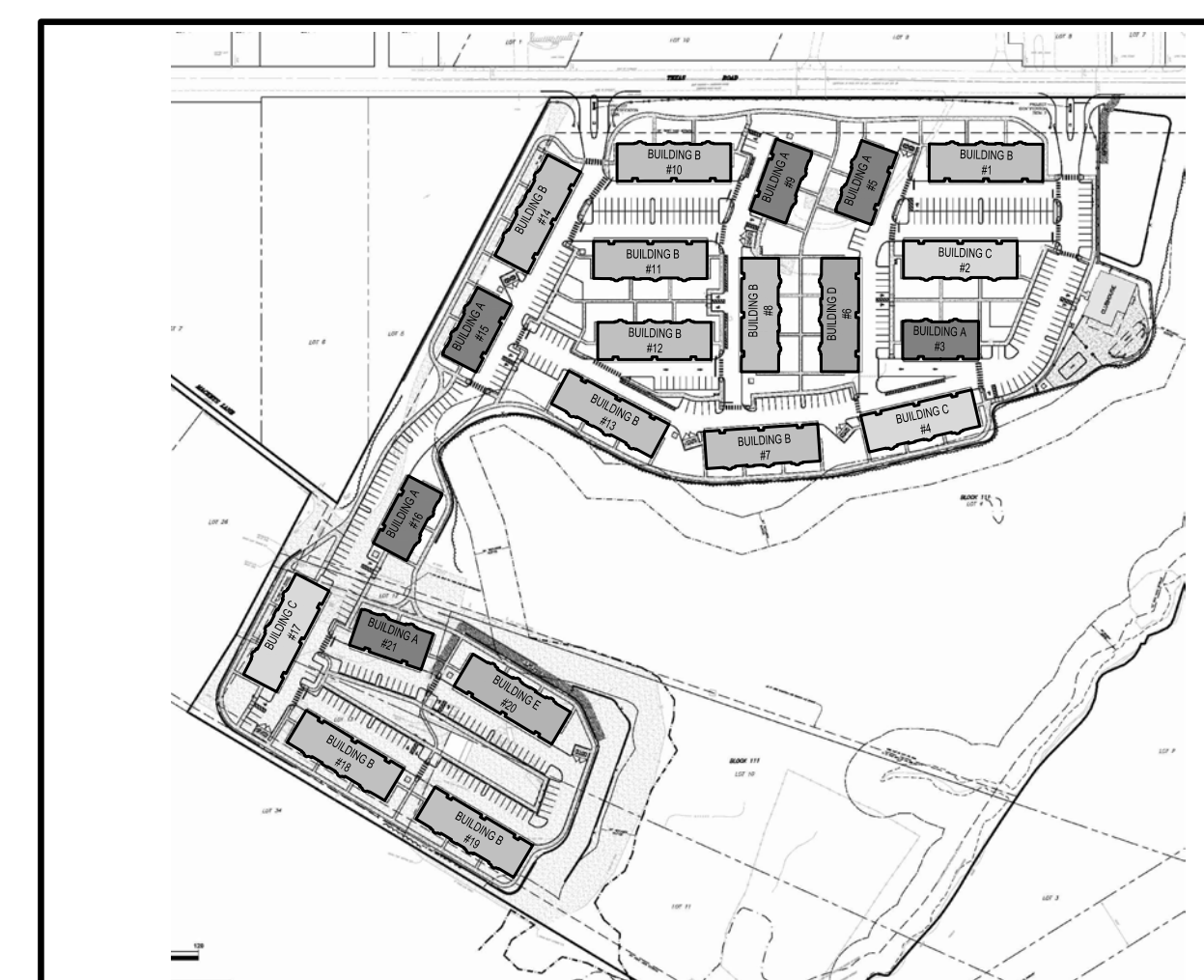

**DIAGRAMMATIC KEY SITE PLAN**  
FOR REFERENCE ONLY - NOT TO SCALE



DATE	ISSUED FOR FILING	REVISIONS
12-22-2020		

**BUILDING B  
THIRD FLOOR & ROOF  
PLANS**

FILE NO:	17014
DATE:	10/29/2020
SCALE:	AS NOTED
DRAWN BY:	DHA/HVP/TWA
CHECKED BY:	JMD/RSL
DRAWING NO:	17014_A100
SHEET NO:	

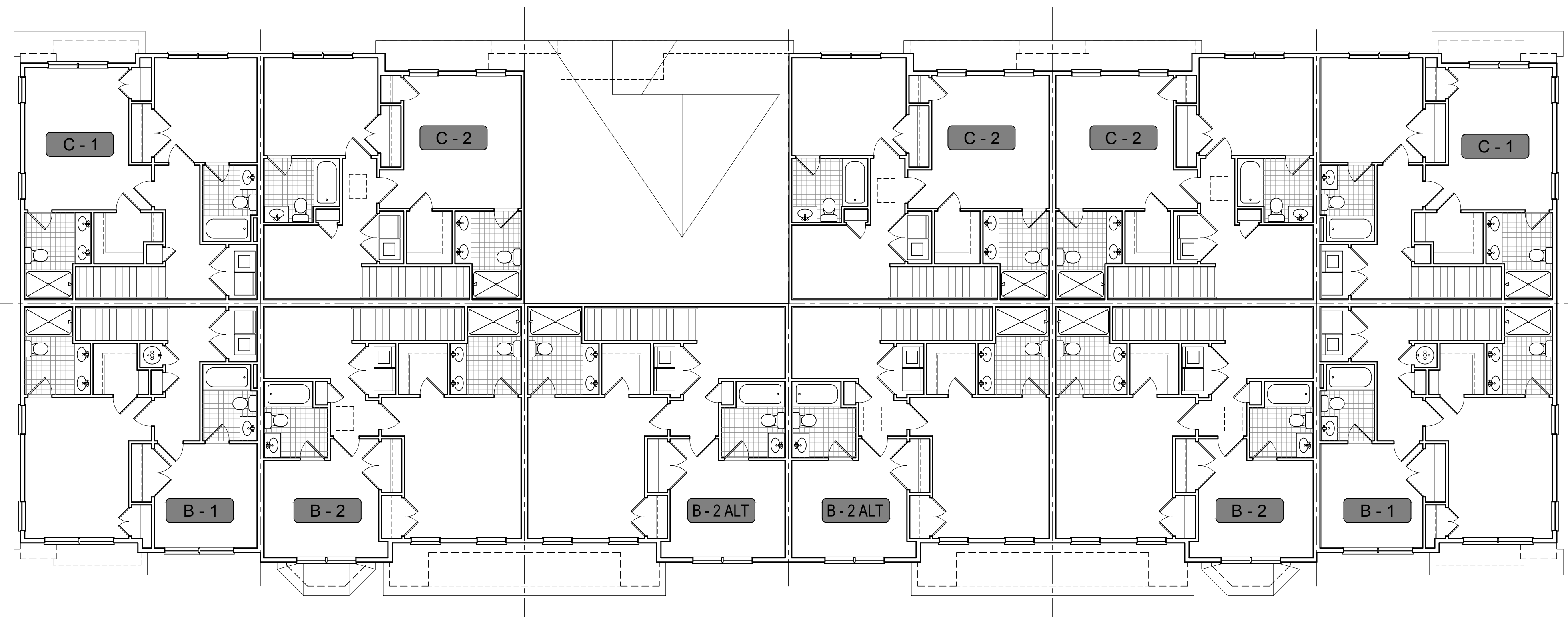

**BUILDING B - THIRD FLOOR**  
BLDGs: 1, 7, 8, 10, 11, 12, 13, 14, 18, 19  
SCALE: 1/8" = 1'-0"

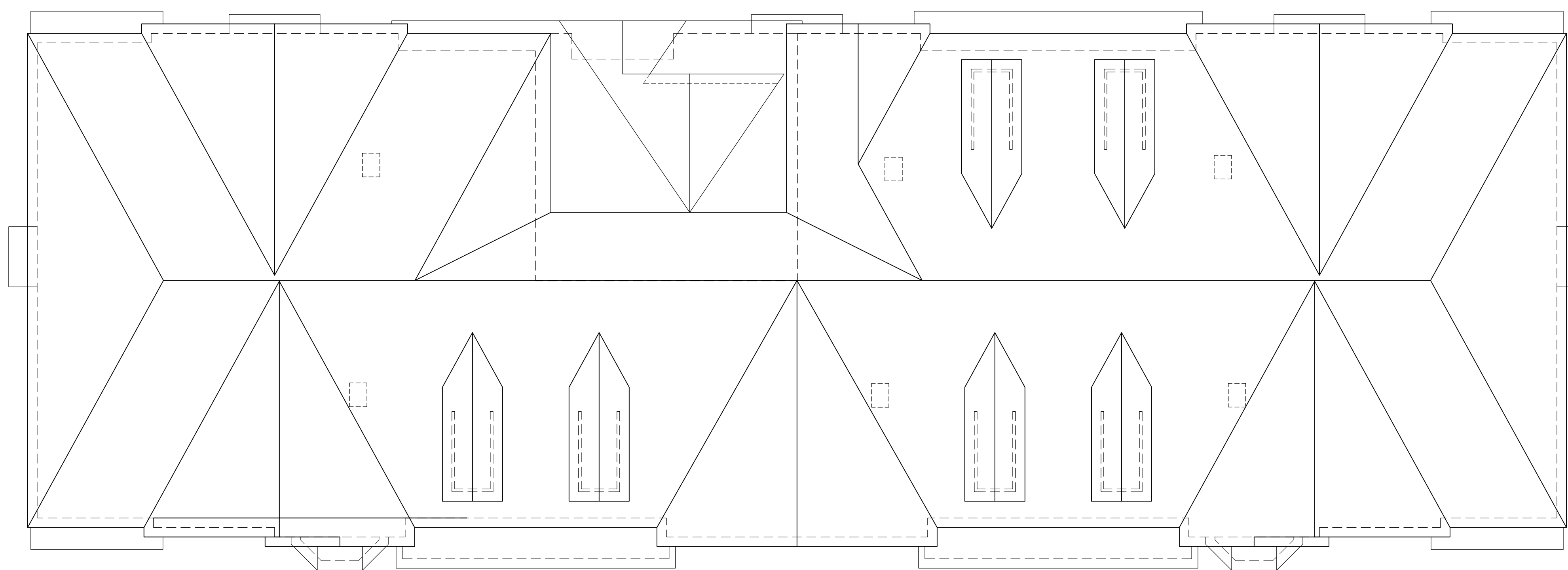

**BUILDING B - ROOF**  
BLDGs: 1, 7, 8, 10, 11, 12, 13, 14, 18, 19  
SCALE: 1/8" = 1'-0"

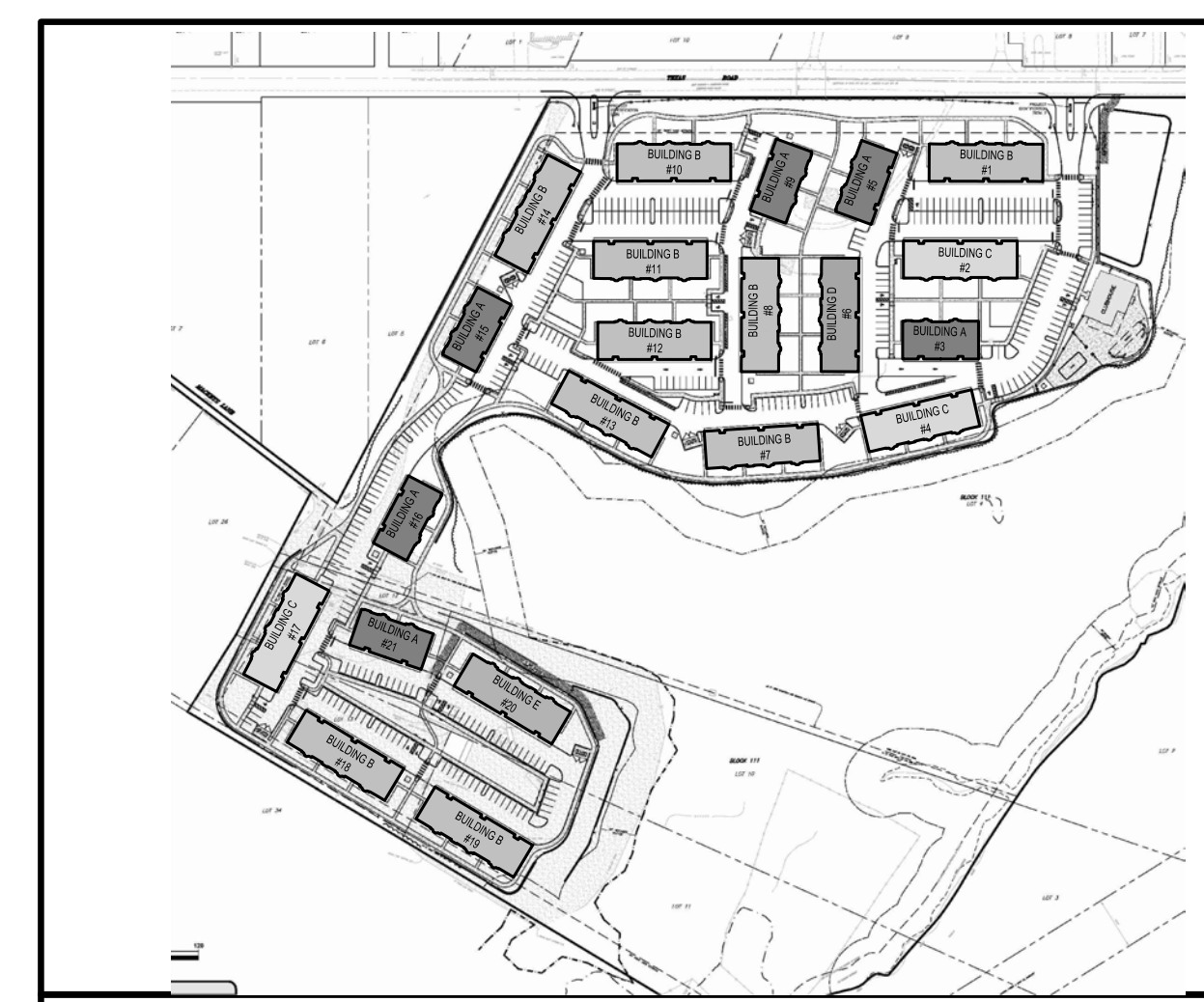

**DIAGRAMMATIC KEY SITE PLAN**  
FOR REFERENCE ONLY - NOT TO SCALE



**STONERISE**  
-LUXURY GARAGE APARTMENTS-  
TOWNSHIP OF MARLBORO NEW JERSEY  
MONMOUTH COUNTY

CERTIFICATES OF AUTHORIZATION -  
BOARD OF ENGINEERS & LAND SURVEYORS: 24GA28159000  
BOARD OF ARCHITECTS: 21AC000695000

GREGORY PLOUSSAS  
PROFESSIONAL ENGINEER  
PROFESSIONAL PLANNER

RICHARD G. BUCHALSKI  
PROFESSIONAL LAND SURVEYOR  
PROFESSIONAL PLANNER

ROBERT S. LARSEN  
REGISTERED ARCHITECT  
PROFESSIONAL PLANNER

MICHAEL PRICCI  
PROFESSIONAL ENGINEER  
PROFESSIONAL PLANNER

JOSEPH M. DELUCA  
REGISTERED ARCHITECT  
PROFESSIONAL PLANNER

*Robert Larsen*  
**ROBERT S. LARSEN**  
REGISTERED ARCHITECT  
PROFESSIONAL PLANNER  
N.J. LIC. NO. 33A00491700  
N.J. LIC. NO. 33A0051400

DATE	REVISIONS
12-22-2020	ISSUED FOR FILING

BUILDING C FIRST & SECOND FLOOR PLANS	
FILE NO.	17014
DATE:	10/29/2020
SCALE:	AS NOTED
DRAWN BY:	DHA/HVP/TWA
CHECKED BY:	JMD/RSL
DRAWING NO.	17014_A100
SHEET NO.	

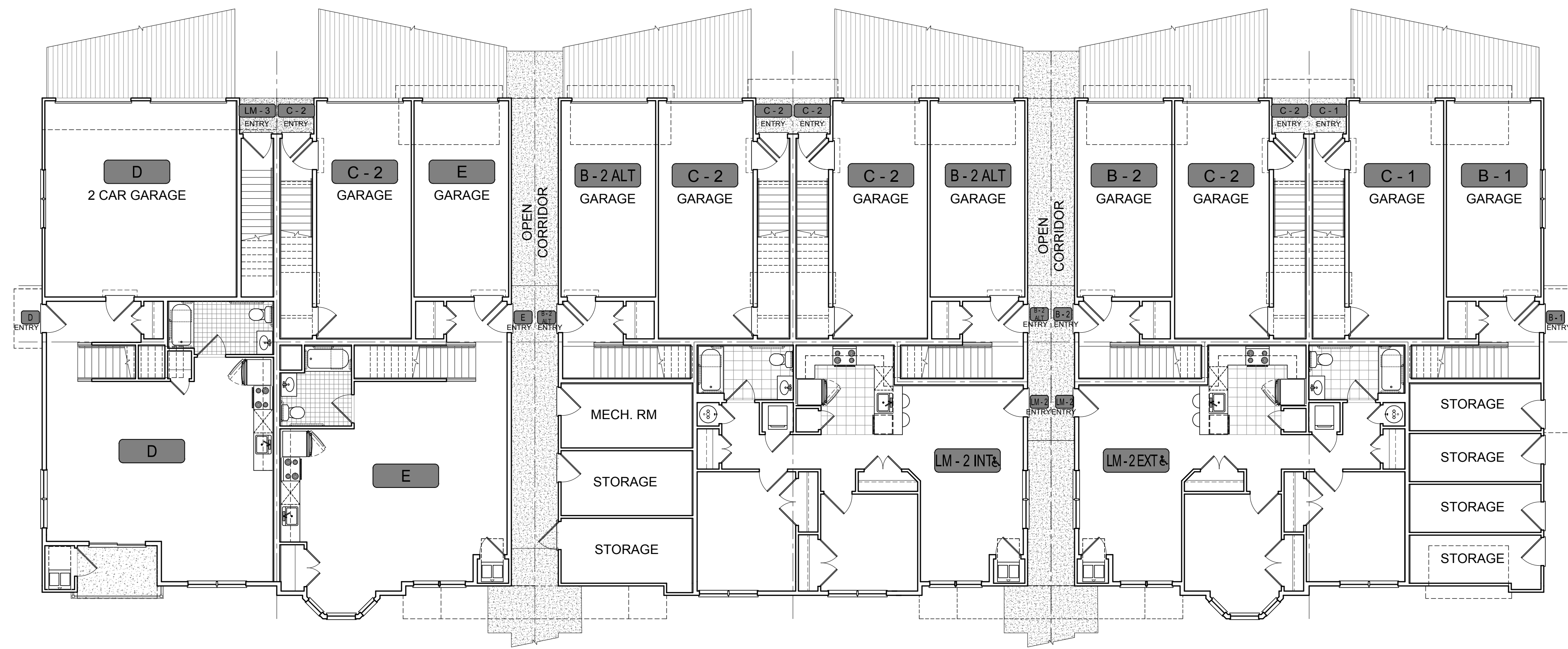

**BUILDING C - FIRST FLOOR**  
BLDGs: 2, 4, 17  
SCALE: 1/8" = 1'-0"

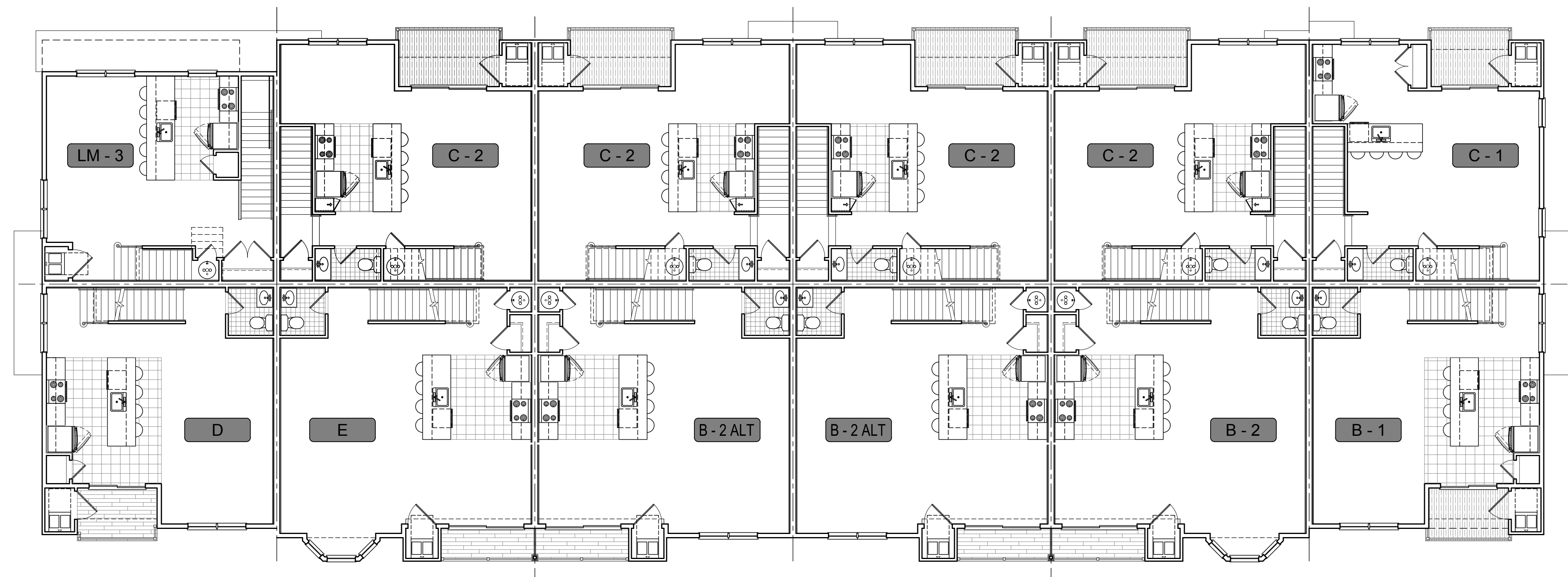

**BUILDING C - SECOND FLOOR**  
BLDGs: 2, 4, 17  
SCALE: 1/8" = 1'-0"

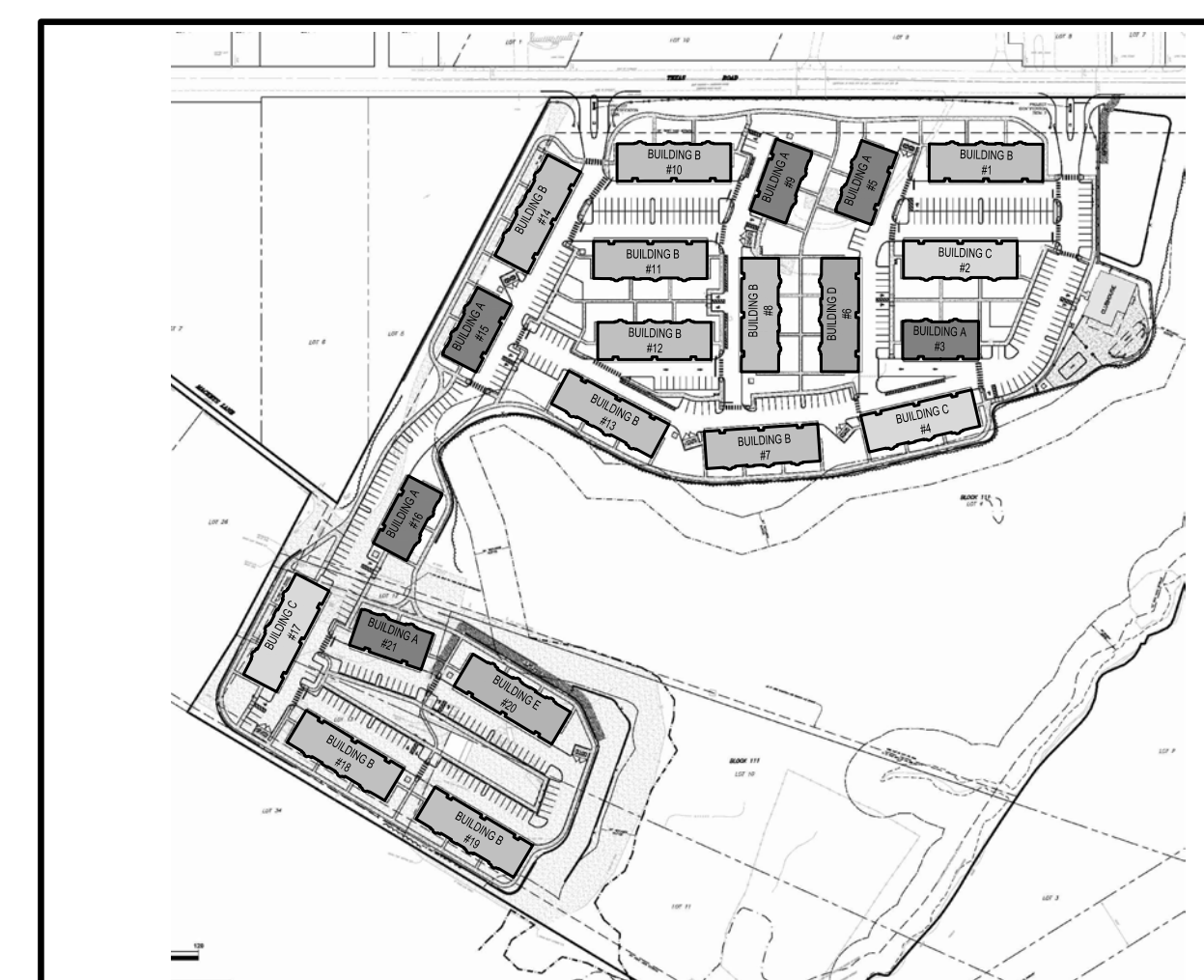

**DIAGRAMMATIC KEY SITE PLAN**  
FOR REFERENCE ONLY - NOT TO SCALE



DATE	ISSUED FOR FILING	REVISIONS
12-22-2020		

<b>BUILDING C THIRD FLOOR &amp; ROOF PLANS</b>	
FILE NO:	17014
DATE:	10/29/2020
SCALE:	AS NOTED
DRAWN BY:	DHA/HVP/TWA
CHECKED BY:	JMD/RSL
DRAWING NO:	17014_A100
SHEET NO:	

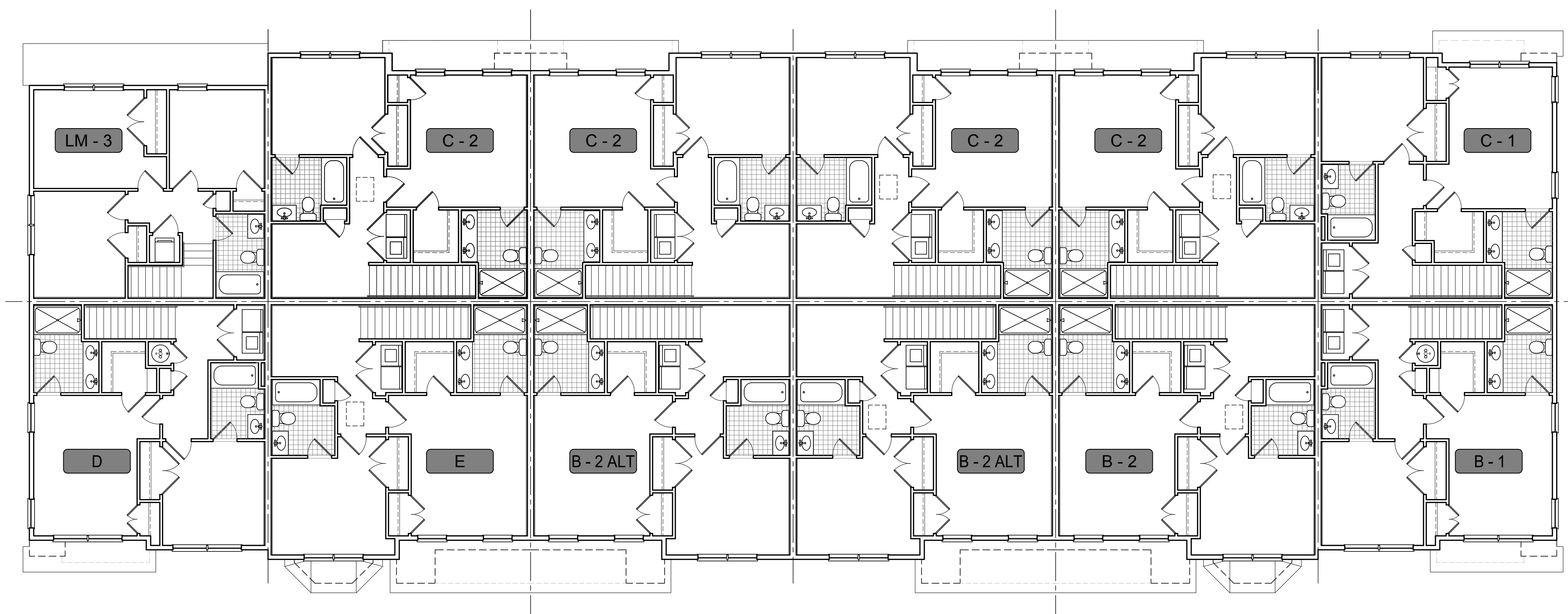

**1** BUILDING C - THIRD FLOOR  
BLDGs: 2, 4, 17  
SCALE: 1/8" = 1'-0"

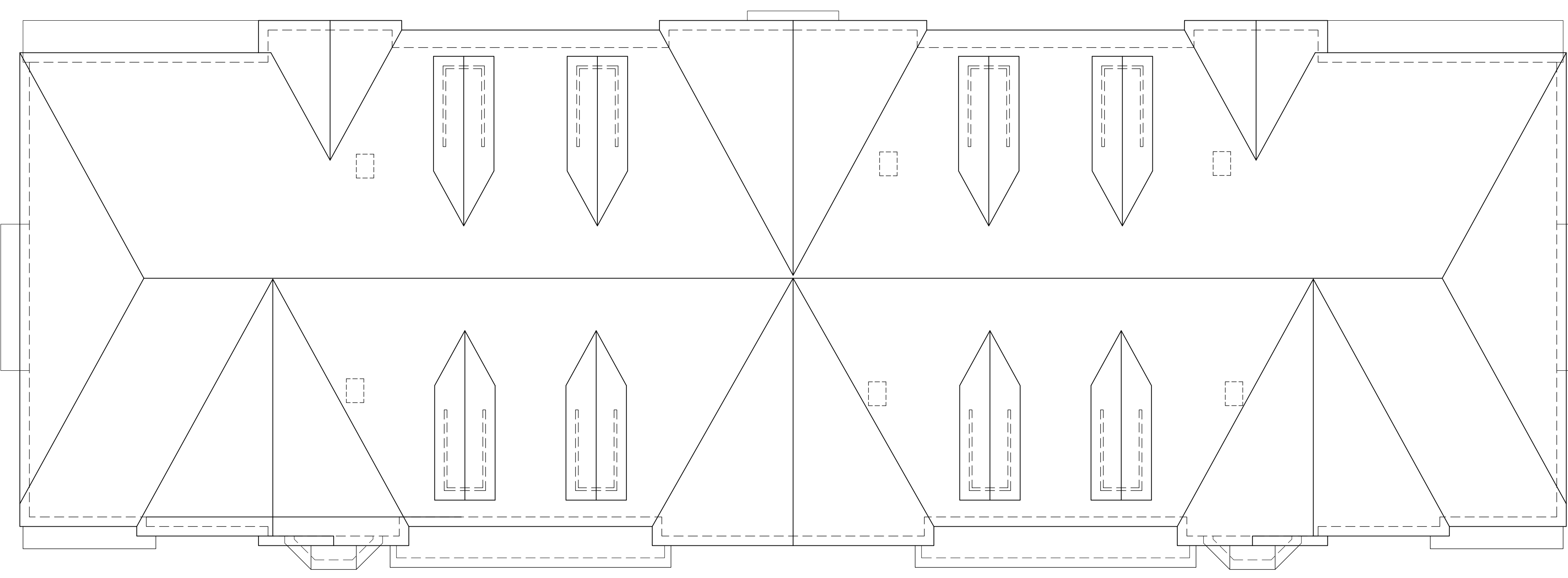

**2** BUILDING C - ROOF  
BLDGs: 2, 4, 17  
SCALE: 1/8" = 1'-0"

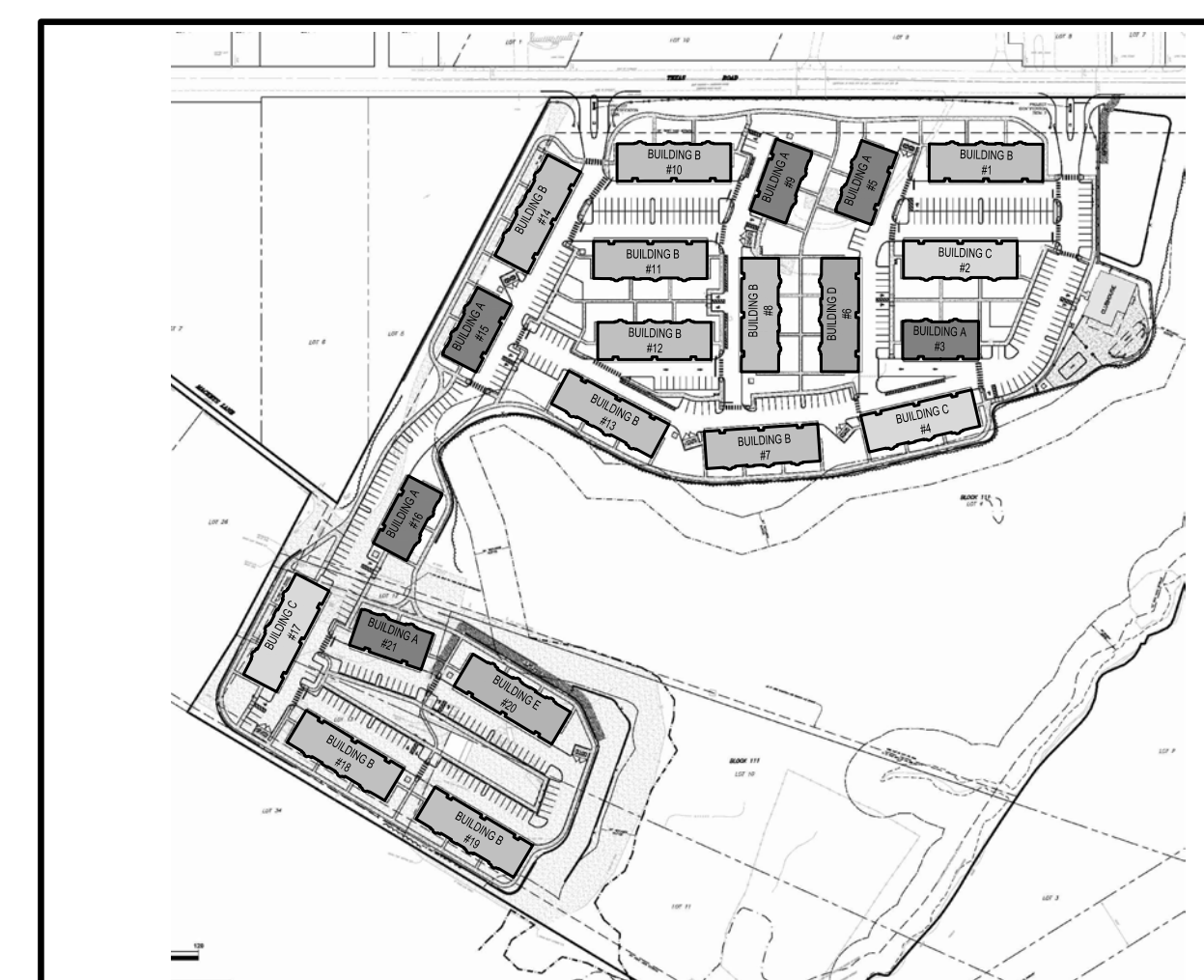

**DIAGRAMMATIC KEY SITE PLAN**  
FOR REFERENCE ONLY - NOT TO SCALE



**STONERISE**  
-LUXURY GARAGE APARTMENTS-  
TOWNSHIP OF MARLBORO NEW JERSEY  
MONMOUTH COUNTY

CERTIFICATES OF AUTHORIZATION -  
BOARD OF ENGINEERS & LAND SURVEYORS: 24GA2815900  
BOARD OF ARCHITECTS: 21AC000695000

GREGORY PLOUSSAS  
PROFESSIONAL ENGINEER  
PROFESSIONAL PLANNER

RICHARD G. BUCHALSKI  
PROFESSIONAL LAND SURVEYOR  
PROFESSIONAL ENGINEER

ROBERT S. LARSEN  
REGISTERED ARCHITECT  
PROFESSIONAL PLANNER

MICHAEL PRICCI  
PROFESSIONAL ENGINEER  
PROFESSIONAL PLANNER

JOSEPH M. DELUCA  
REGISTERED ARCHITECT  
PROFESSIONAL ENGINEER

*Robert Larsen*  
**ROBERT S. LARSEN**  
REGISTERED ARCHITECT  
PROFESSIONAL PLANNER  
N.J. LIC. NO. 3330091700  
N.J. LIC. NO. 3330091400

DATE	REVISIONS
12-22-2020	ISSUED FOR FILING

FILE NO.	17014
DATE:	10/29/2020
SCALE:	AS NOTED
DRAWN BY:	DHA/HVP/TWA
CHECKED BY:	JMD/RSL
DRAWING NO.	17032_A100
SHEET NO.	

**A106**

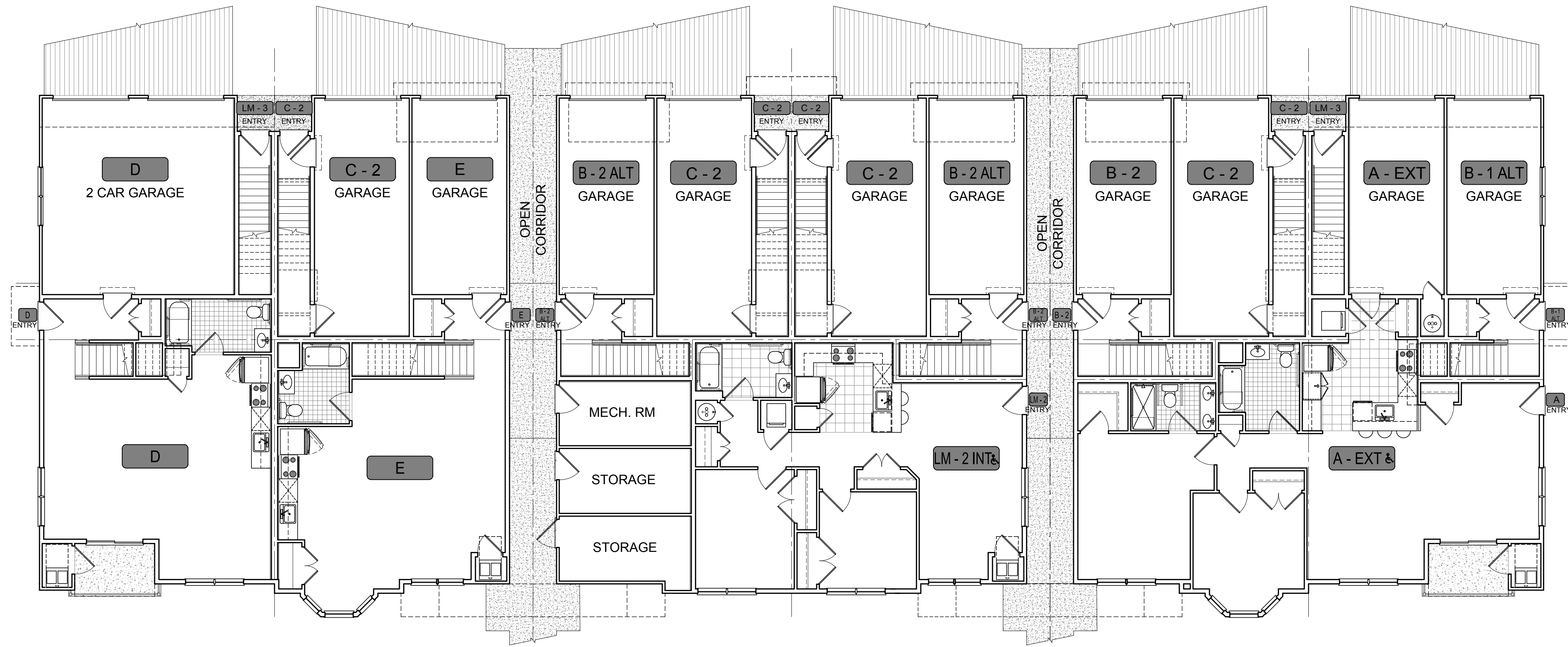

**BUILDING D - FIRST FLOOR**  
BLDG. 6  
SCALE: 1/8" = 1'-0"

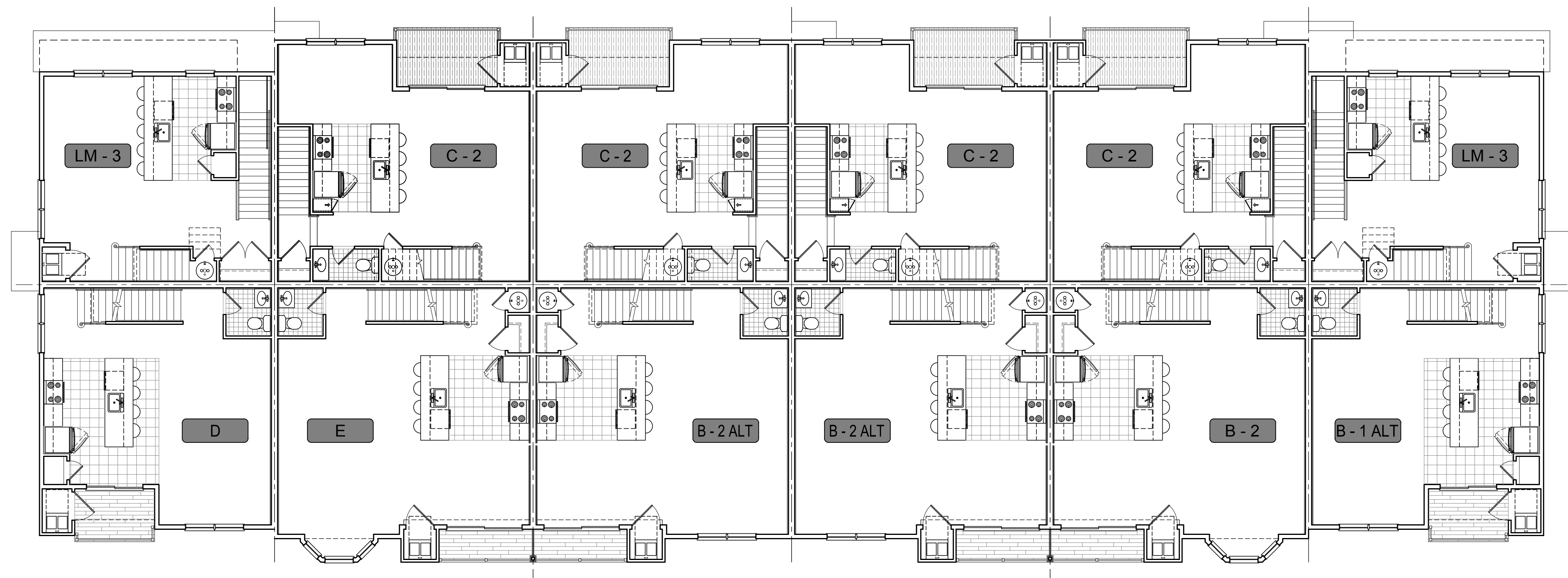

**BUILDING D - SECOND FLOOR**  
BLDG. 6  
SCALE: 1/8" = 1'-0"

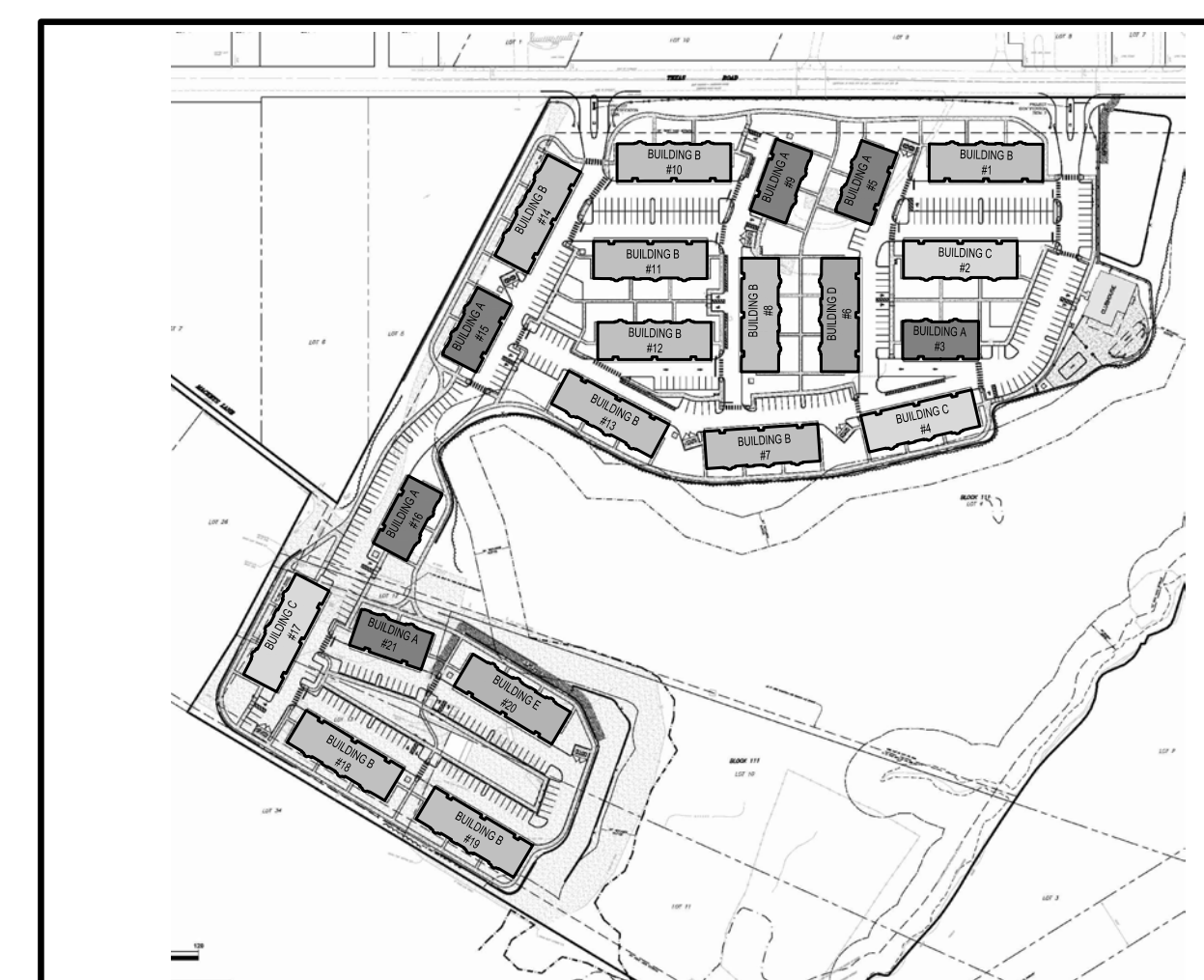

**DIAGRAMMATIC KEY SITE PLAN**  
FOR REFERENCE ONLY - NOT TO SCALE



DATE	ISSUED FOR FILING	REVISIONS
12-22-2020		

BUILDING D THIRD FLOOR & ROOF PLANS	
FILE NO.	17014
DATE:	10/29/2020
SCALE:	AS NOTED
DRAWN BY:	DHA/HVP/TWA
CHECKED BY:	JMD/RSL
DRAWING NO.	17032_A100
SHEET NO.	

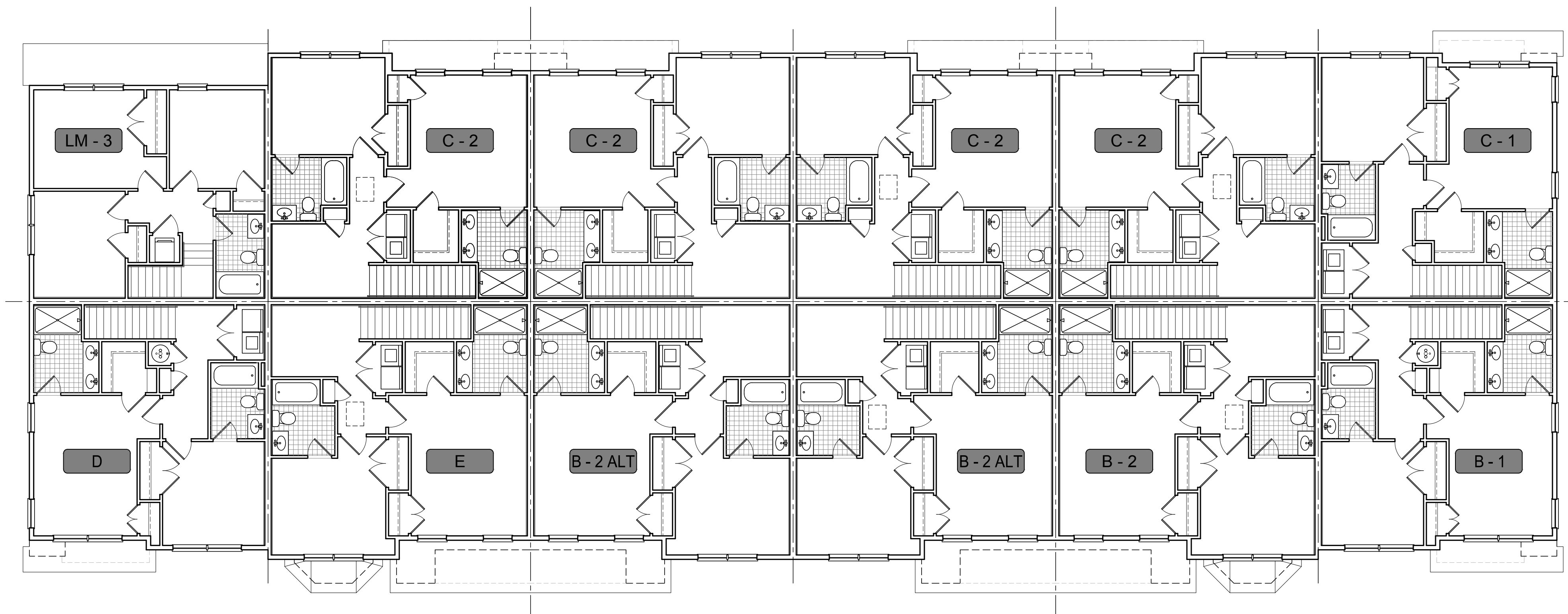

**BUILDING D - THIRD FLOOR**  
BLDG. 6  
SCALE: 1/8" = 1'-0"

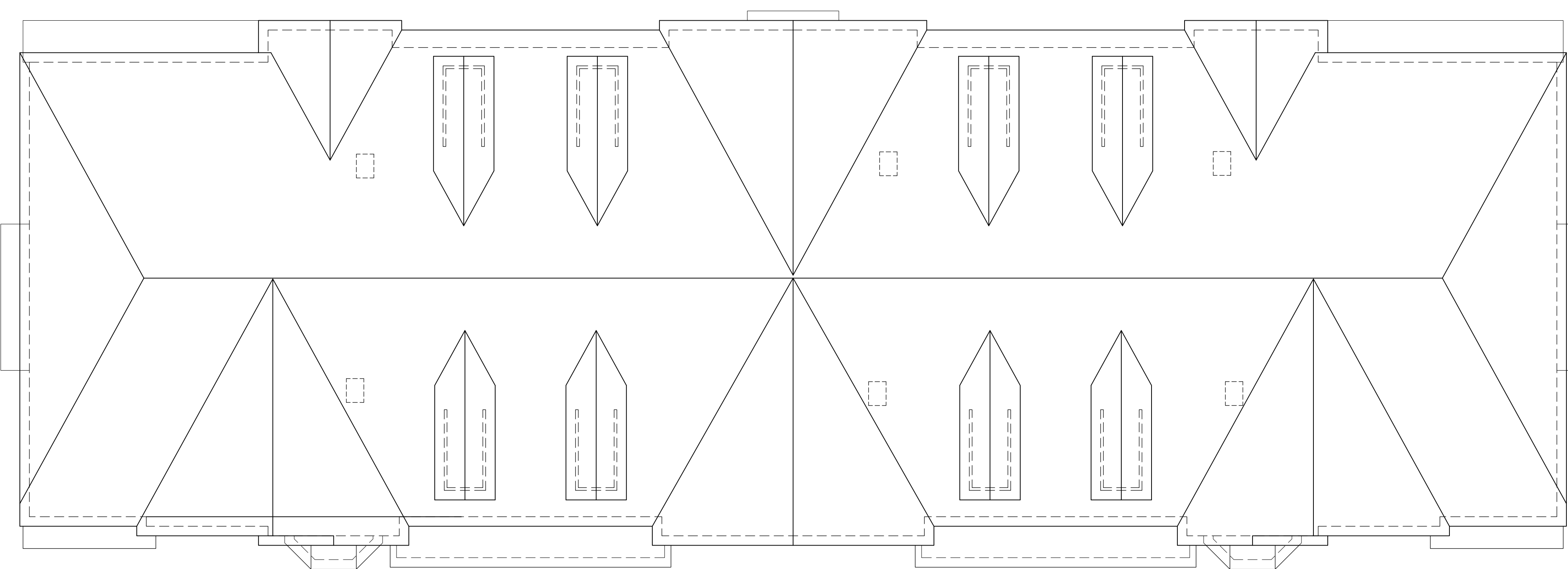

**BUILDING D - ROOF**  
BLDG. 6  
SCALE: 1/8" = 1'-0"

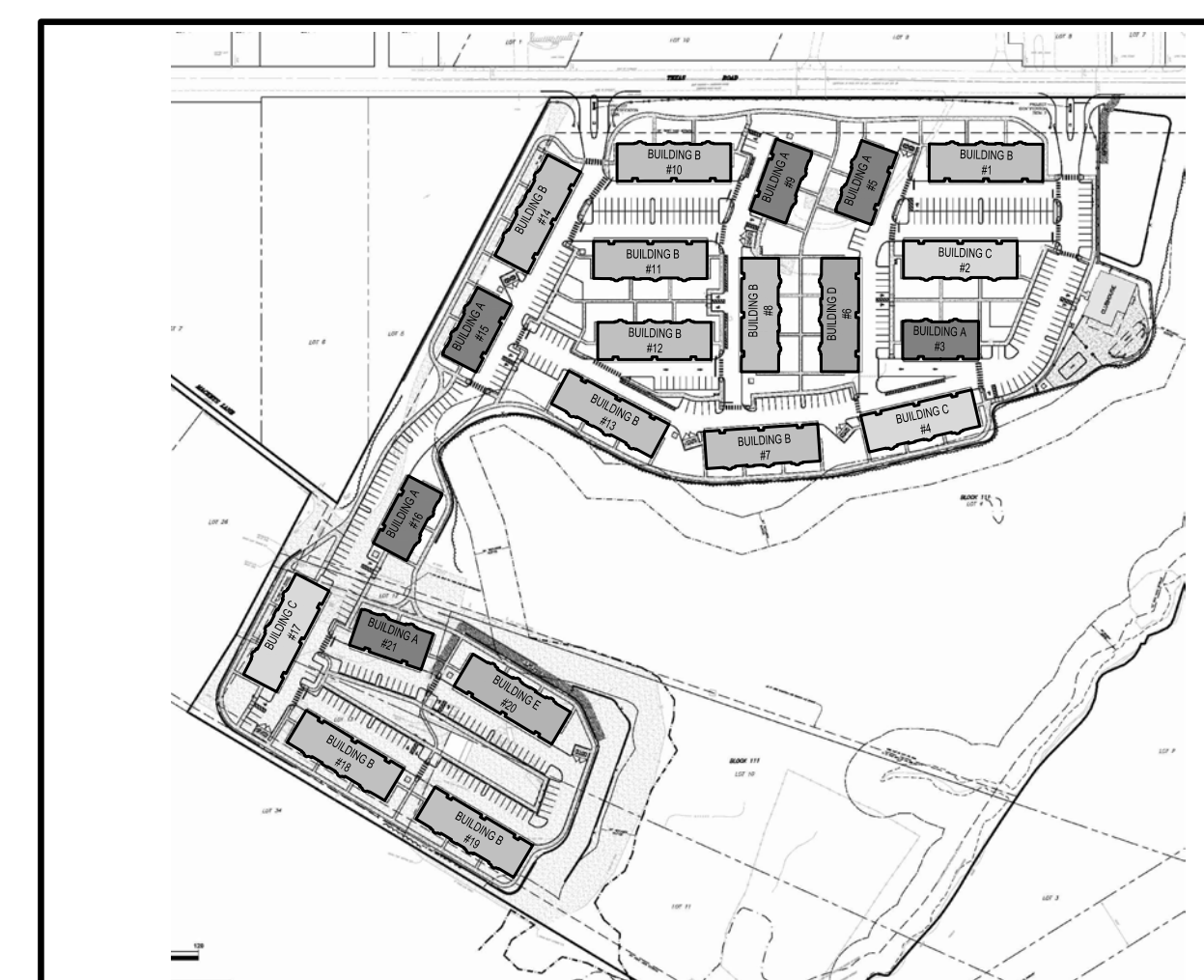

**DIAGRAMMATIC KEY SITE PLAN**  
FOR REFERENCE ONLY - NOT TO SCALE



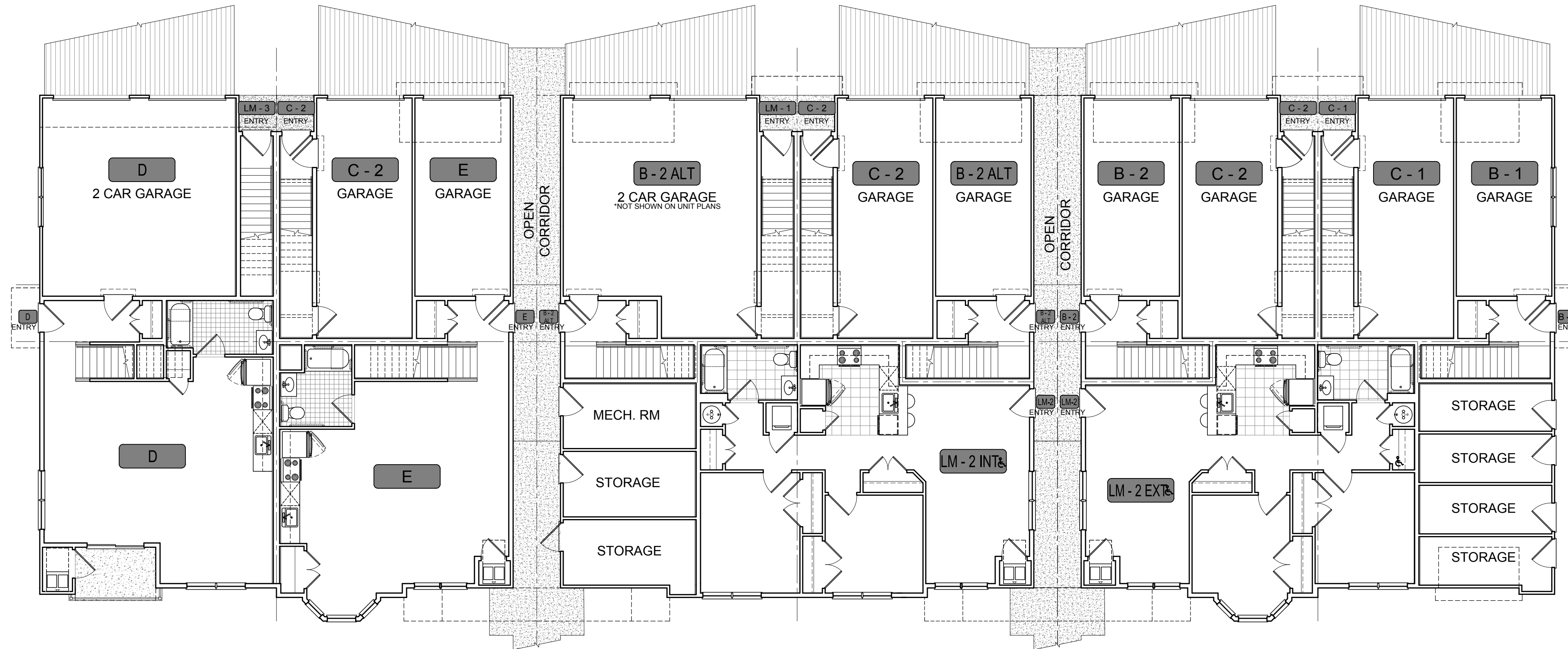

**BUILDING E - FIRST FLOOR**  
 BLDG. 20  
 SCALE: 1/8" = 1'-0"

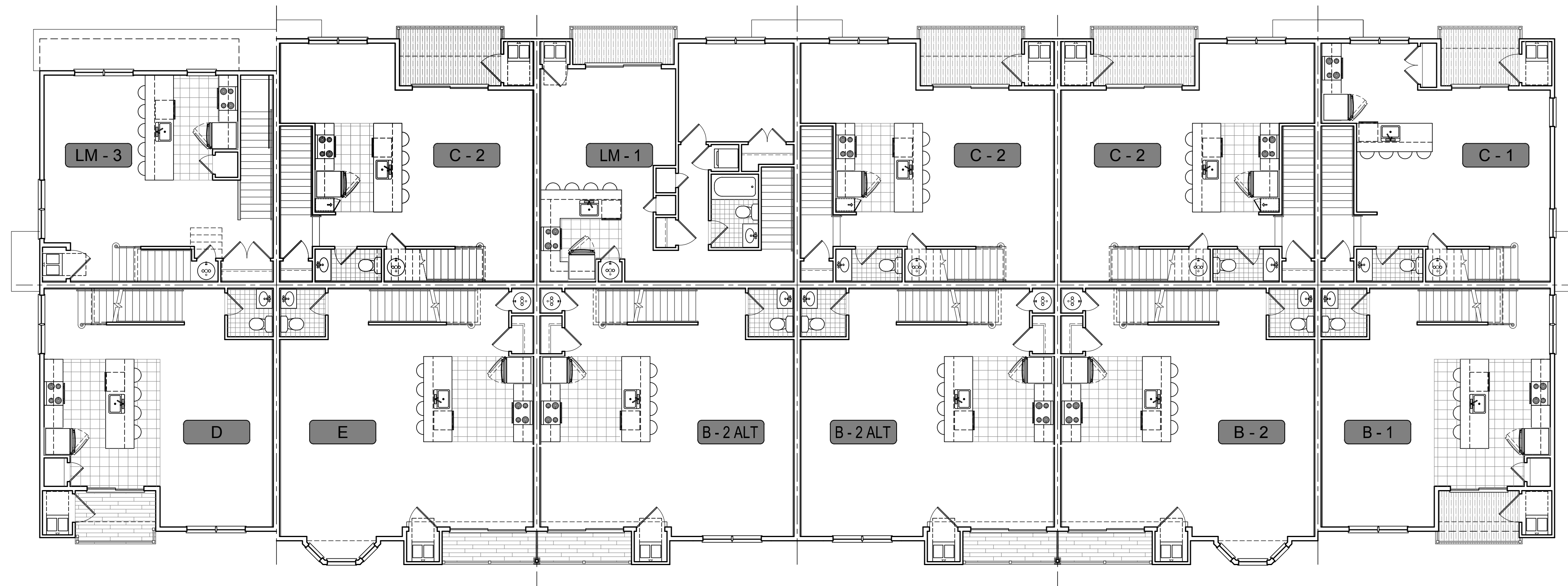

**BUILDING E - SECOND FLOOR**  
 BLDG. 20  
 SCALE: 1/8" = 1'-0"

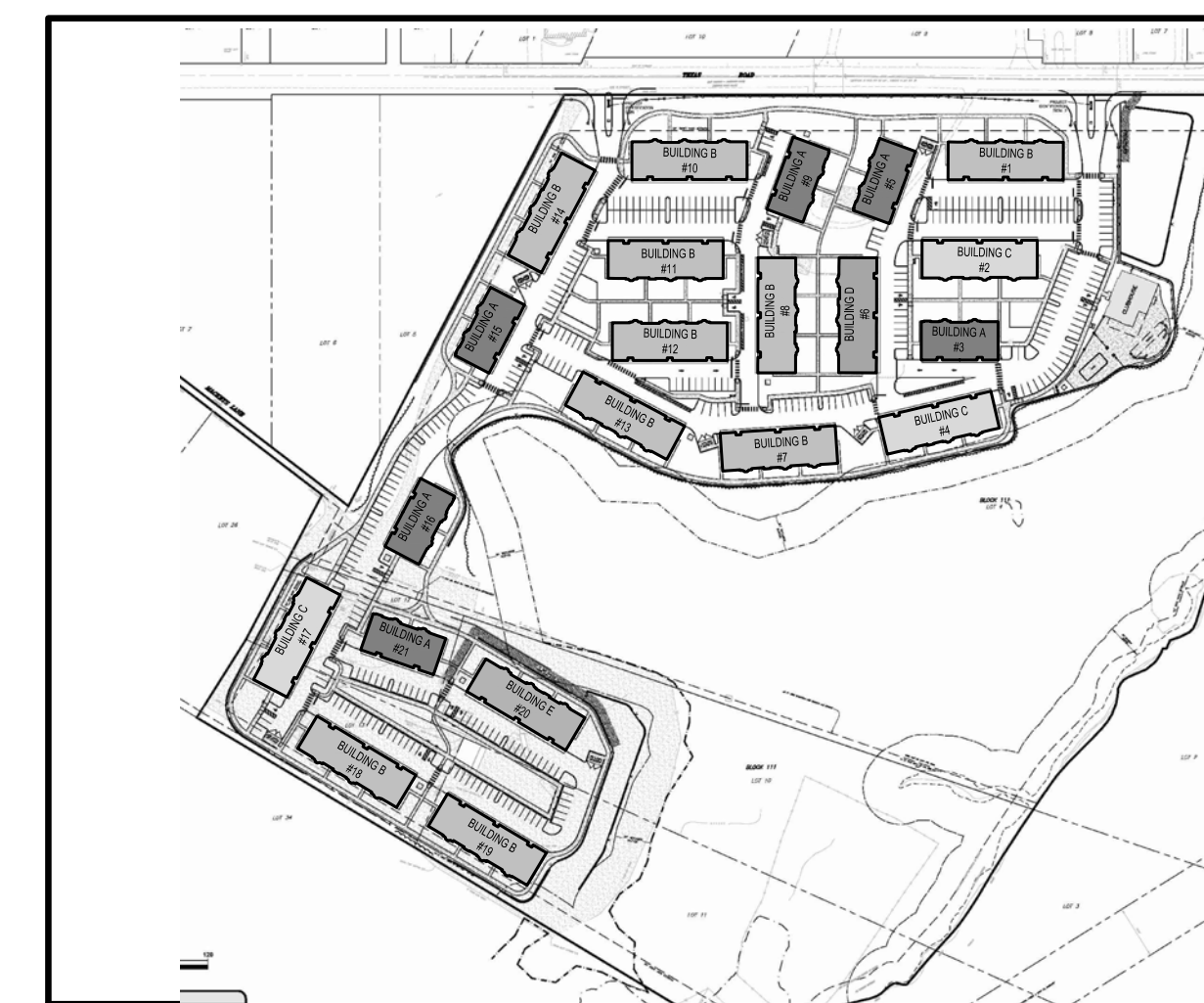

**DIAGRAMMATIC KEY SITE PLAN**  
 FOR REFERENCE ONLY - NOT TO SCALE

**STONERISE**  
 -LUXURY GARAGE APARTMENTS-  
 TOWNSHIP OF MARLBORO NEW JERSEY  
 MONMOUTH COUNTY

GREGORY PLOUSSAS  
 PROFESSIONAL ENGINEER  
 PROFESSIONAL LAND SURVEYOR  
 PROFESSIONAL PLANNER

RICHARD G. BUCHALSKI  
 PROFESSIONAL LAND SURVEYOR  
 PROFESSIONAL PLANNER

ROBERT S. LARSEN  
 REGISTERED ARCHITECT  
 PROFESSIONAL PLANNER

MICHAEL PRICCI  
 PROFESSIONAL ENGINEER  
 PROFESSIONAL LAND SURVEYOR  
 PROFESSIONAL PLANNER

JOSEPH M. DELUCA  
 REGISTERED ARCHITECT  
 PROFESSIONAL PLANNER

*Robert Larsen*  
**ROBERT S. LARSEN**  
 REGISTERED ARCHITECT  
 PROFESSIONAL PLANNER  
 N.J. LIC. NO. 33A0001700  
 N.J. LIC. NO. 33A0001800

DATE	REVISIONS
12-22-2020	ISSUED FOR FILING

**BUILDING E  
 FIRST & SECOND  
 FLOOR PLANS**

FILE NO.	17014
DATE:	10/29/2020
SCALE:	AS NOTED
DRAWN BY:	DHA/HVP/TWA
CHECKED BY:	JMD/RSL
DRAWING NO.	17032_A100
SHEET NO.	



DATE	REVISIONS
12-22-2020	ISSUED FOR FILING

BUILDING E  
THIRD FLOOR & ROOF  
PLANS

FILE NO:	17014
DATE:	10/29/2020
SCALE:	AS NOTED
DRAWN BY:	DHA/HVP/TWA
CHECKED BY:	JMD/RSL
DRAWING NO.:	17014_A100
SHEET NO.:	

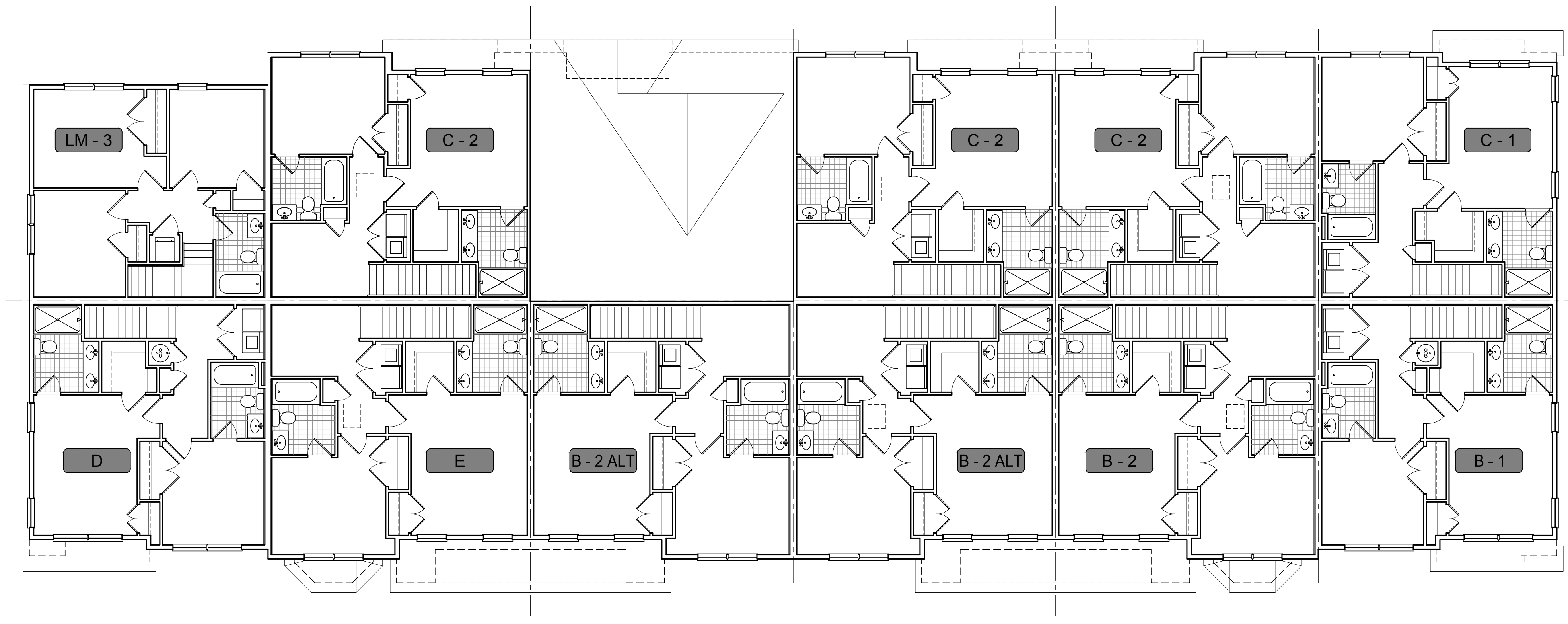

1 BUILDING E - THIRD FLOOR  
BLDG. 20  
SCALE: 1/8" = 1'-0"

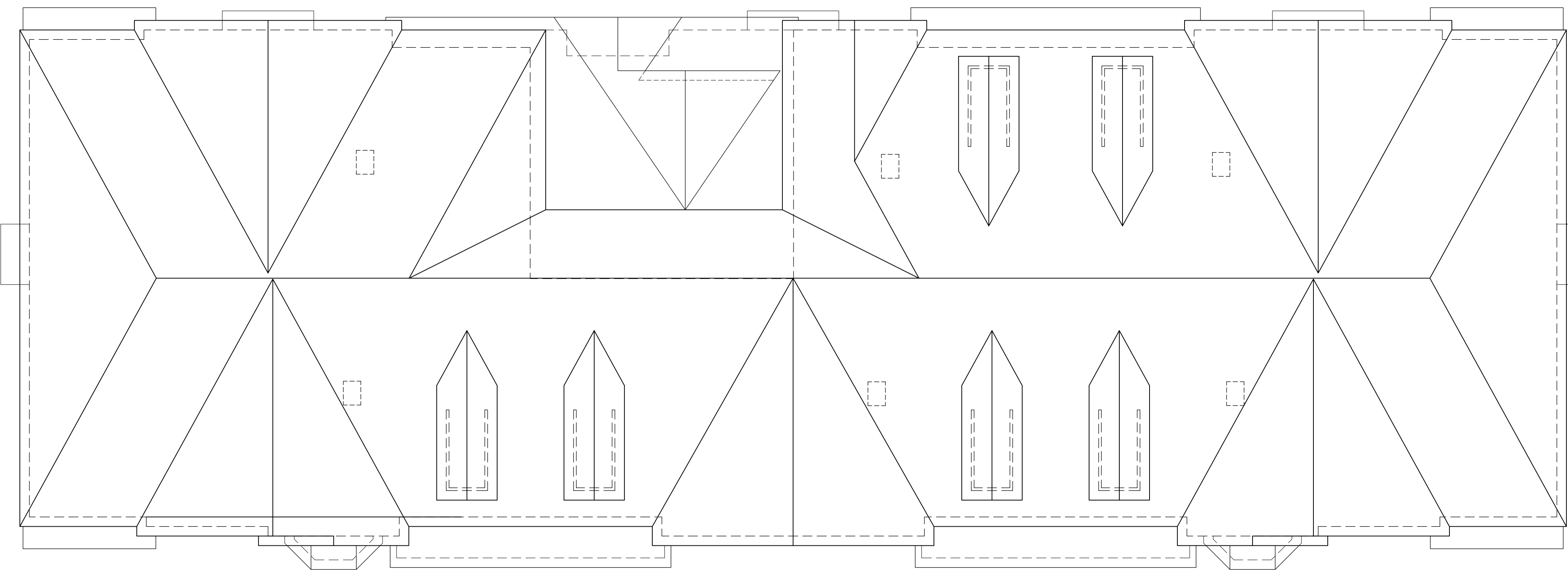

2 BUILDING D - ROOF  
BLDG. 20  
SCALE: 1/8" = 1'-0"

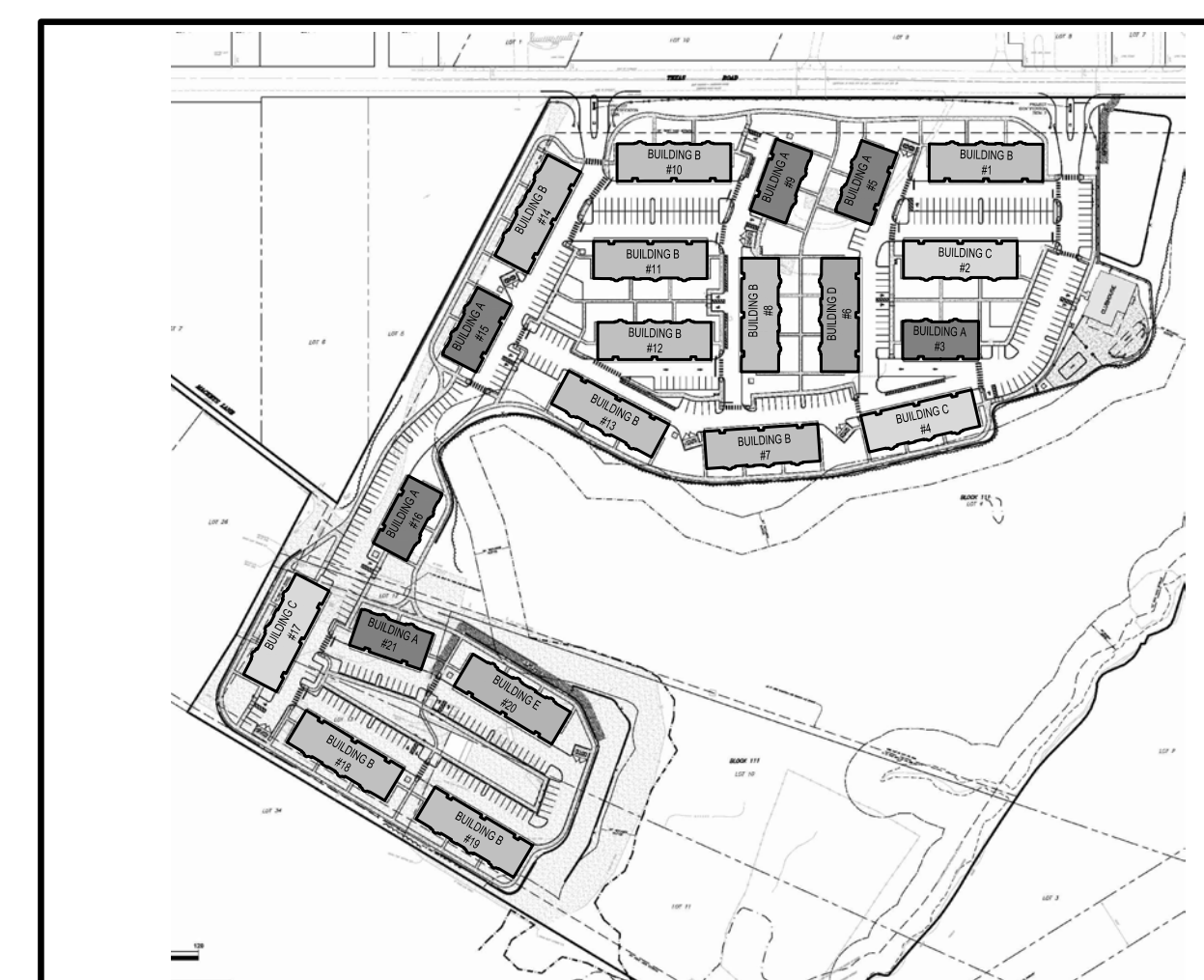

DIAGRAMMATIC KEY SITE PLAN  
FOR REFERENCE ONLY - NOT TO SCALE



**STONERISE**  
-LUXURY GARAGE APARTMENTS-  
TOWNSHIP OF MARLBORO  
MONMOUTH COUNTY NEW JERSEY

CERTIFICATE OF AUTHORIZATION -  
BOARD OF ENGINEERS & LAND SURVEYORS: 2A6A28159000  
BOARD OF ARCHITECTS: 21AC000695000

GREGORY PLOUSSAS  
PROFESSIONAL ENGINEER  
PROFESSIONAL PLANNER

RICHARD G. BUCHALSKI  
PROFESSIONAL LAND SURVEYOR  
PROFESSIONAL PLANNER

ROBERT S. LARSEN  
REGISTERED ARCHITECT  
PROFESSIONAL PLANNER

MICHAEL PRICCI  
PROFESSIONAL ENGINEER

JOSEPH M. DELUCA  
REGISTERED ARCHITECT  
PROFESSIONAL ARCHITECT

*Robert S. Larsen*  
**ROBERT S. LARSEN**  
REGISTERED ARCHITECT  
PROFESSIONAL PLANNER  
N.J. LIC. NO. 33A0018700  
N.J. LIC. NO. 33A0018400

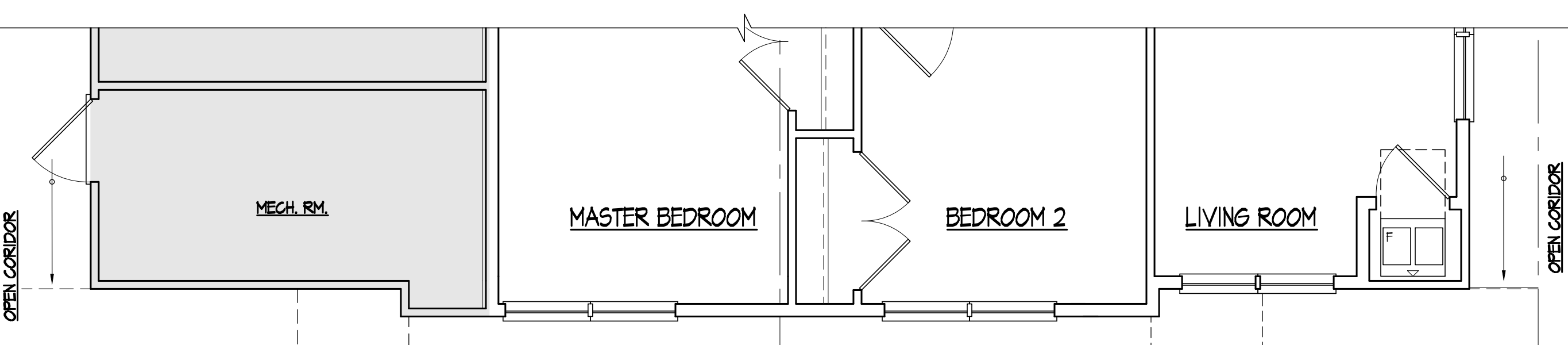
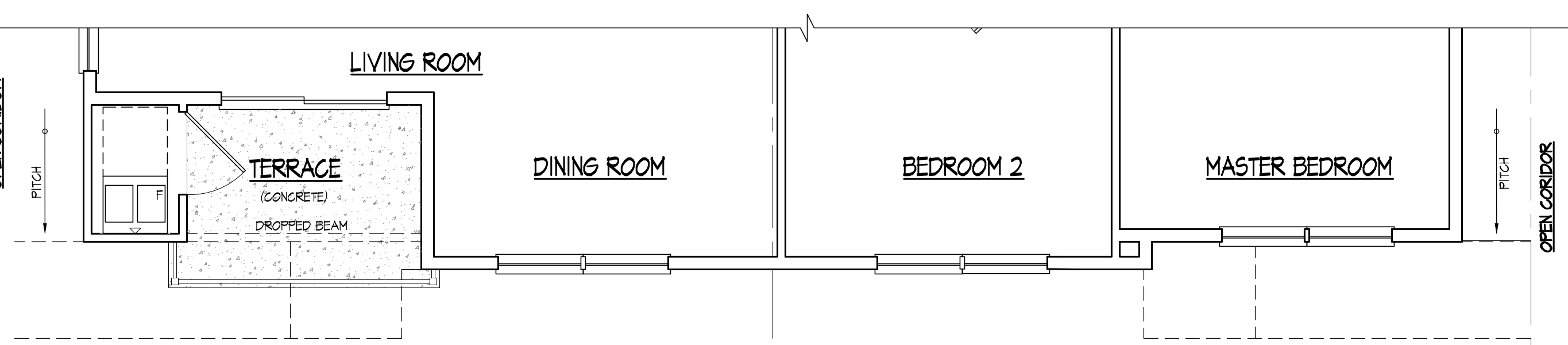
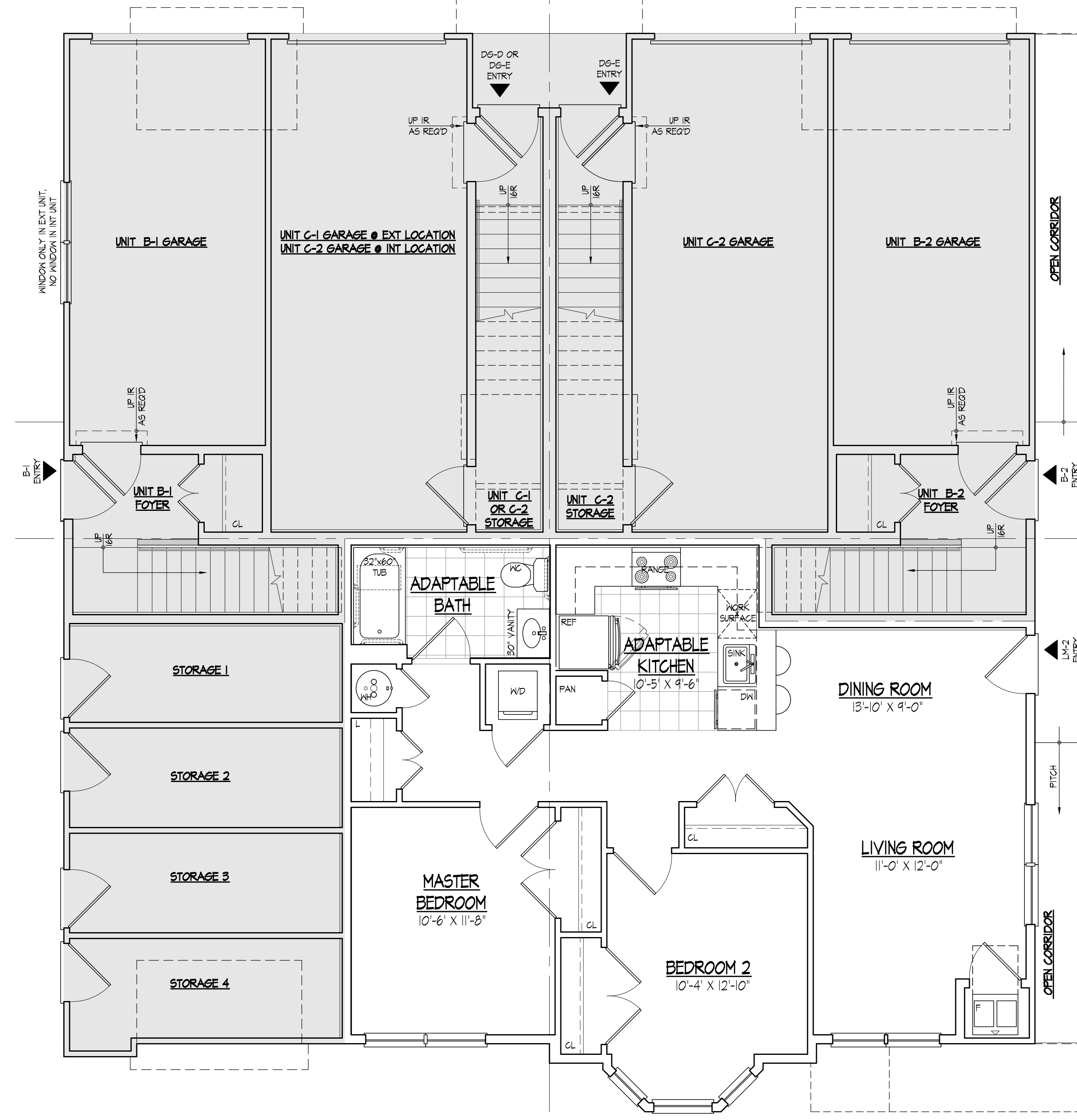
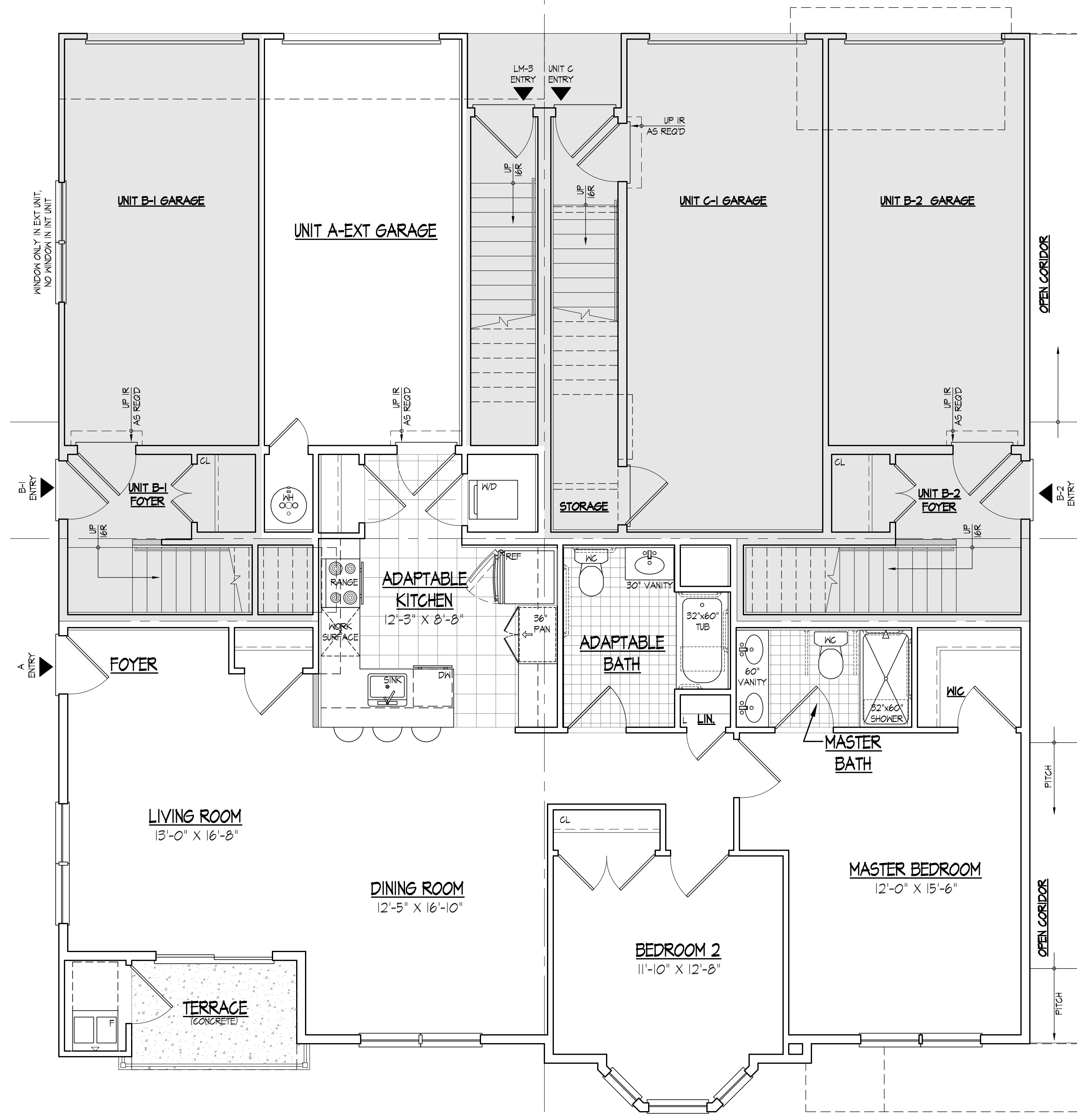

REVISIONS	DATE	ISSUED FOR FILING
	12-22-2020	

**GROUND FLOOR  
UNIT PLANS**

FILE NO:	17014
DATE:	10/29/2020
SCALE:	AS NOTED
DRAWN BY:	DHA/HVP/TWA
CHECKED BY:	JMD/RSL
DRAWING NO:	17014_A110
SHEET NO:	



**STONERISE**  
-LUXURY GARAGE APARTMENTS-  
TOWNSHIP OF MARLBORO NEW JERSEY  
MONMOUTH COUNTY

CERTIFICATES OF AUTHORIZATION -  
BOARD OF ENGINEERS & LAND SURVEYORS: 2A6A28159000  
BOARD OF ARCHITECTS: 21AC000695000

GREGORY PLOUSSAS  
PROFESSIONAL ENGINEER  
PROFESSIONAL PLANNER

RICHARD G. BUCHALSKI  
PROFESSIONAL LAND SURVEYOR  
PROFESSIONAL PLANNER

ROBERT S. LARSEN  
REGISTERED ARCHITECT  
PROFESSIONAL PLANNER

MICHAEL PRICCI  
PROFESSIONAL ENGINEER  
PROFESSIONAL PLANNER

JOSEPH M. DELUCA  
REGISTERED ARCHITECT  
PROFESSIONAL ARCHITECT

*Robert S. Larsen*  
**ROBERT S. LARSEN**  
REGISTERED ARCHITECT  
PROFESSIONAL PLANNER  
N.J. LIC. NO. 3330815400

DATE	REVISIONS
12-22-2020	ISSUED FOR FILING

UPPER LEVEL UNIT PLANS	
FILE NO.	17014
DATE:	10/29/2020
SCALE:	AS NOTED
DRAWN BY:	DHA/HVP/TWA
CHECKED BY:	JMD/RSL
DRAWING NO.	17014_A111
SHEET NO.	

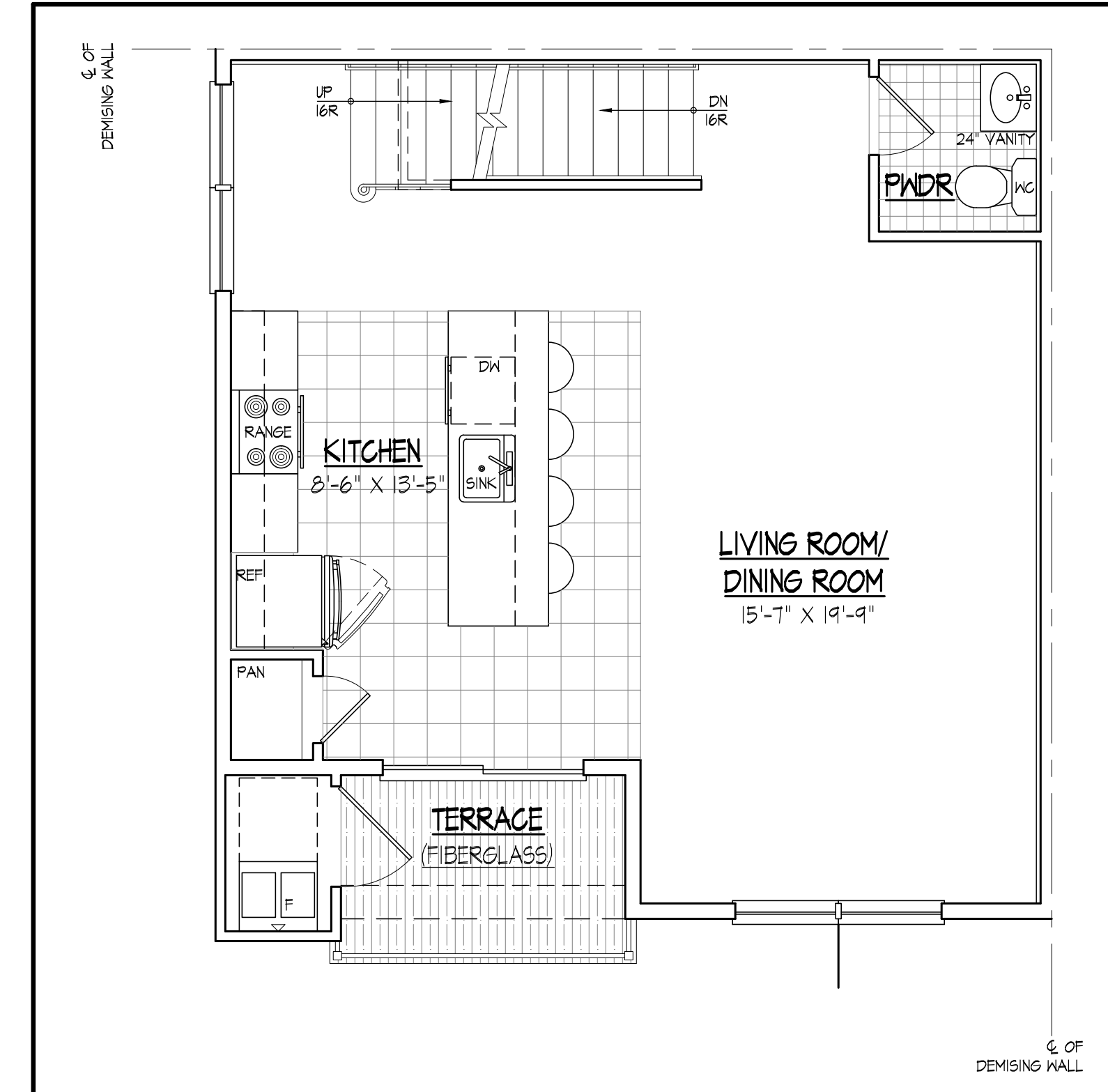

**1 UNIT B-1 LOWER FLOOR PLAN**  
SCALE: 1/4" = 1'-0"  
LOCATED AT SECOND FLOOR

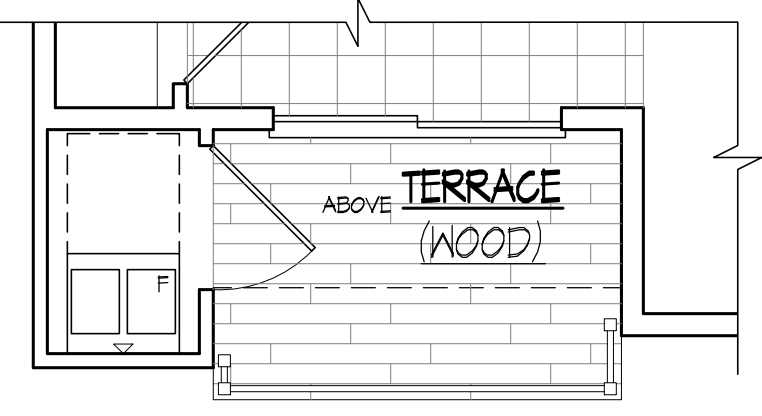

**2 UNIT B-1 ALT PARTIAL LOWER FLOOR PLAN**  
SCALE: 1/4" = 1'-0"  
LOCATED AT SECOND FLOOR

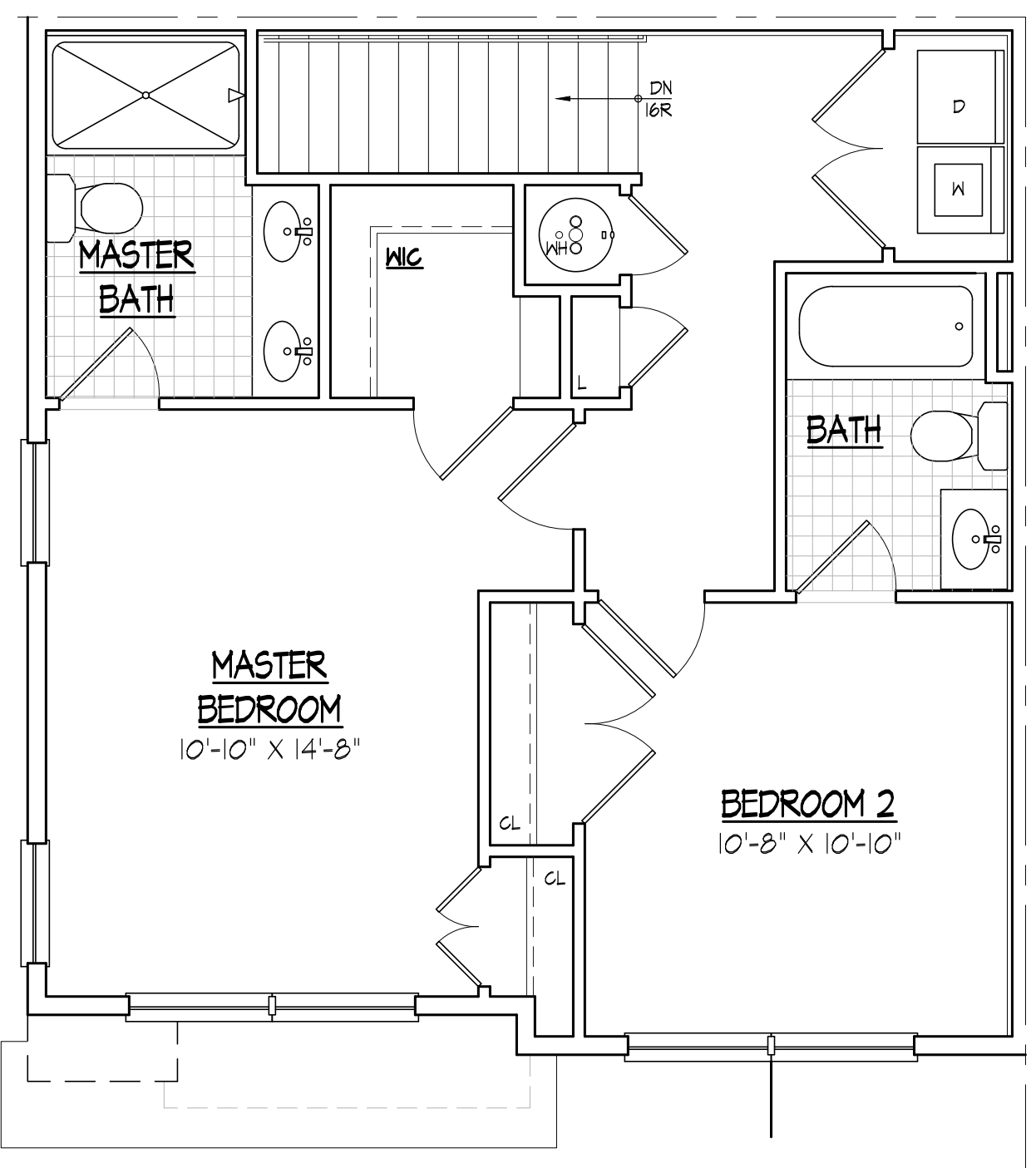

**3 UNIT B-1 UPPER FLOOR PLAN**  
SCALE: 1/4" = 1'-0"  
LOCATED AT THIRD FLOOR

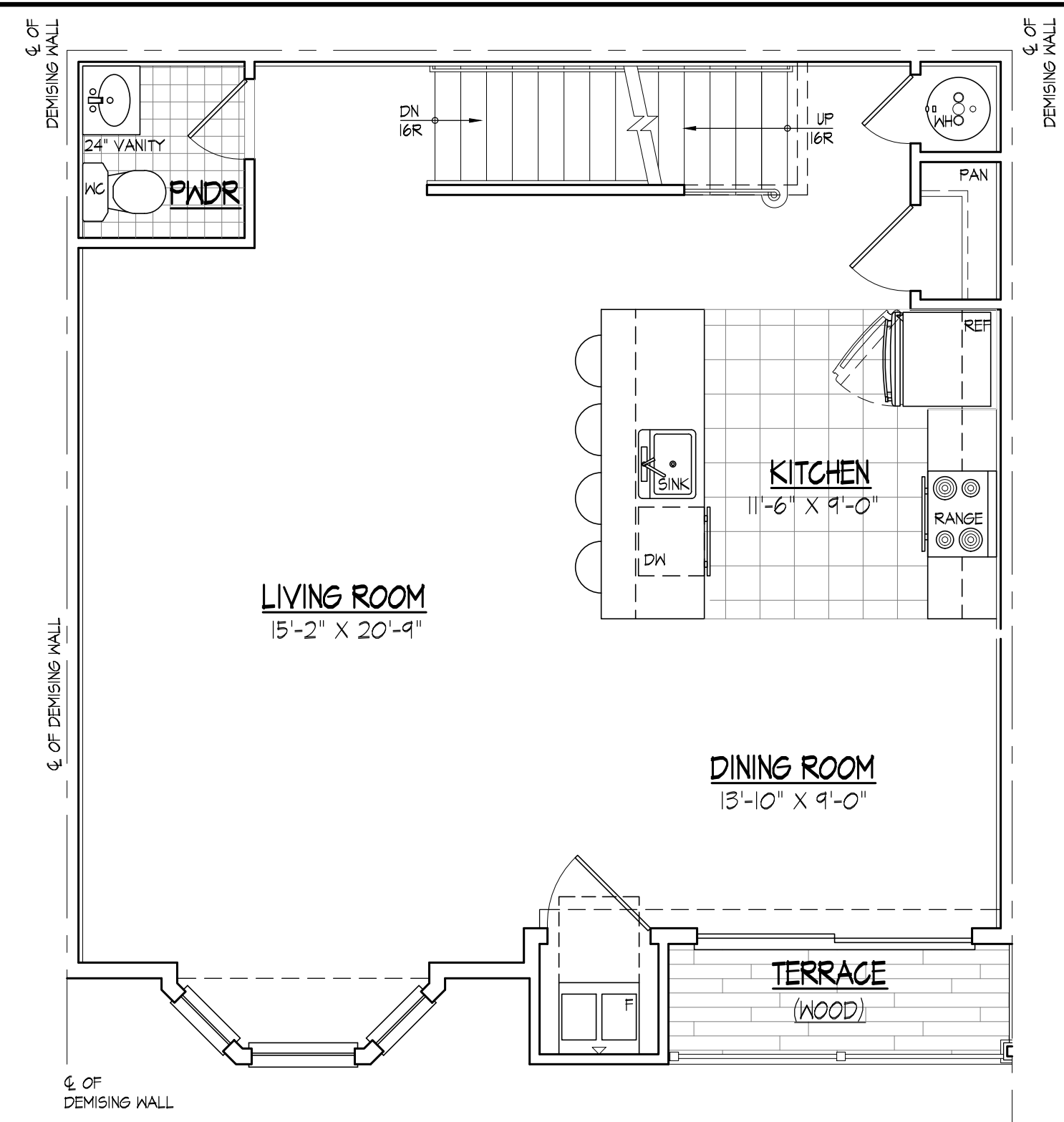

**4 UNIT B-2 LOWER FLOOR PLAN**  
SCALE: 1/4" = 1'-0"  
LOCATED AT SECOND FLOOR

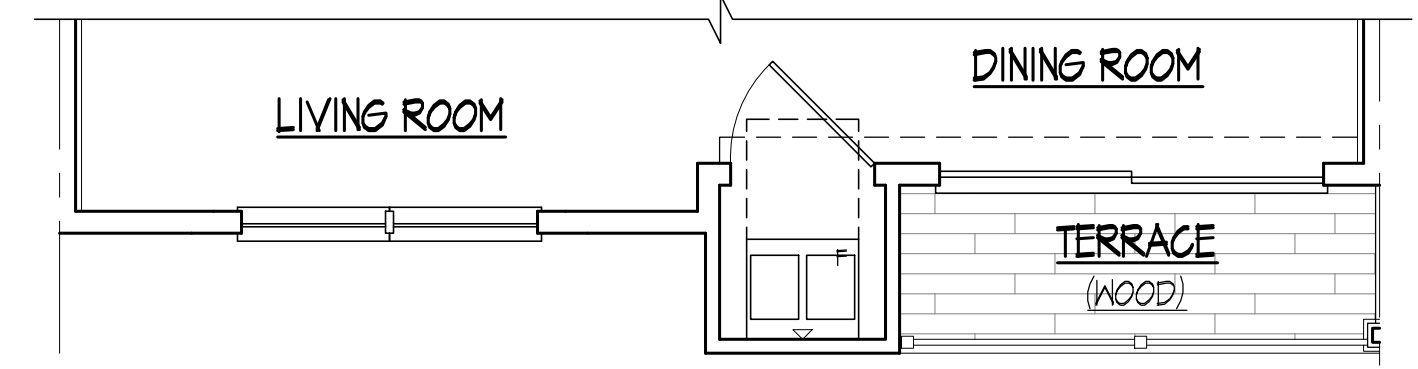

**5 UNIT B-2 ALT PARTIAL LOWER FLOOR PLAN**  
SCALE: 1/4" = 1'-0"  
LOCATED AT SECOND FLOOR

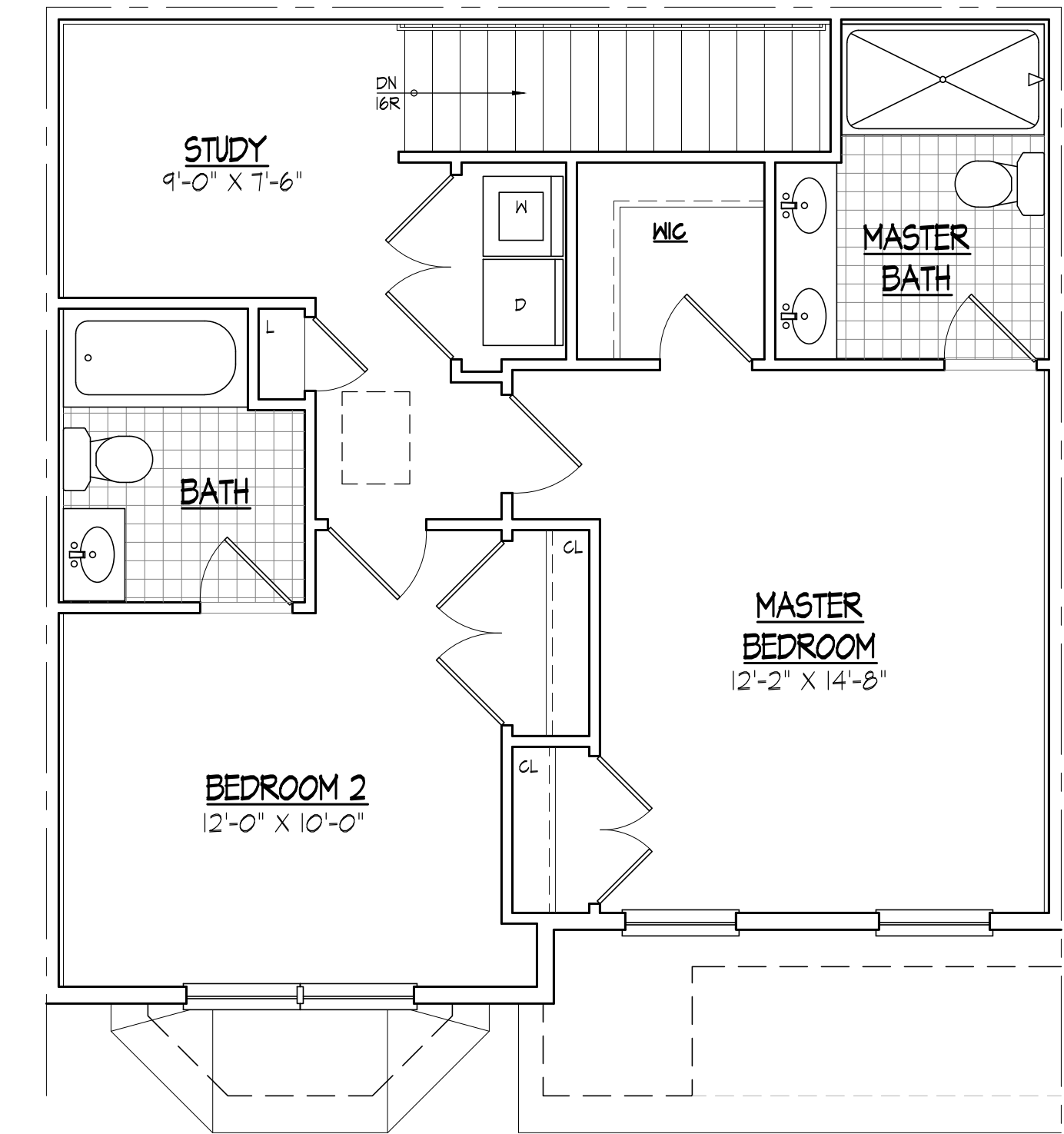

**6 UNIT B-2 UPPER FLOOR PLAN**  
SCALE: 1/4" = 1'-0"  
LOCATED AT THIRD FLOOR

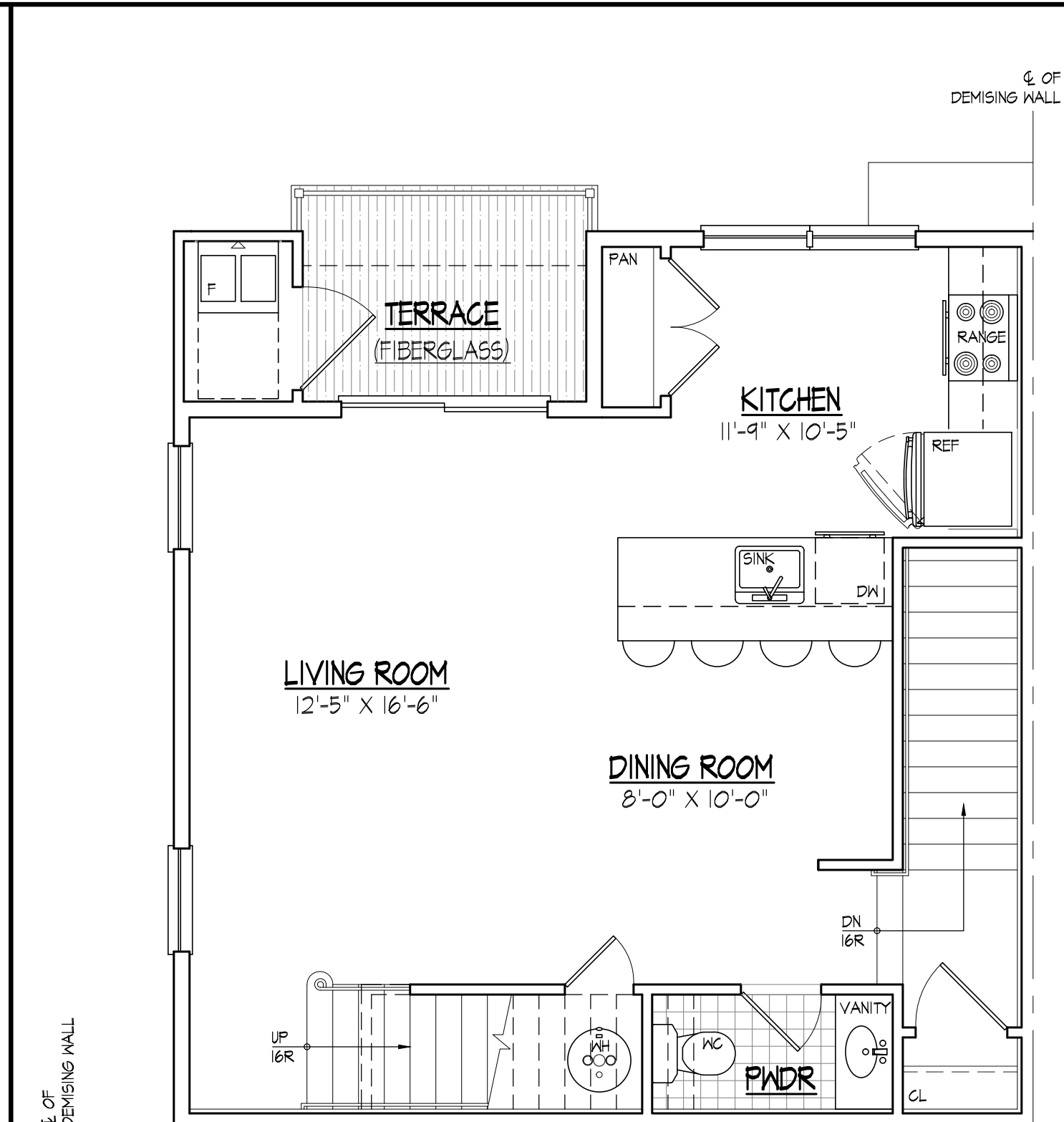

**7 UNIT C-1 LOWER FLOOR PLAN**  
SCALE: 1/4" = 1'-0"  
LOCATED AT SECOND FLOOR



**8 UNIT C-1 UPPER FLOOR PLAN**  
SCALE: 1/4" = 1'-0"  
LOCATED AT THIRD FLOOR

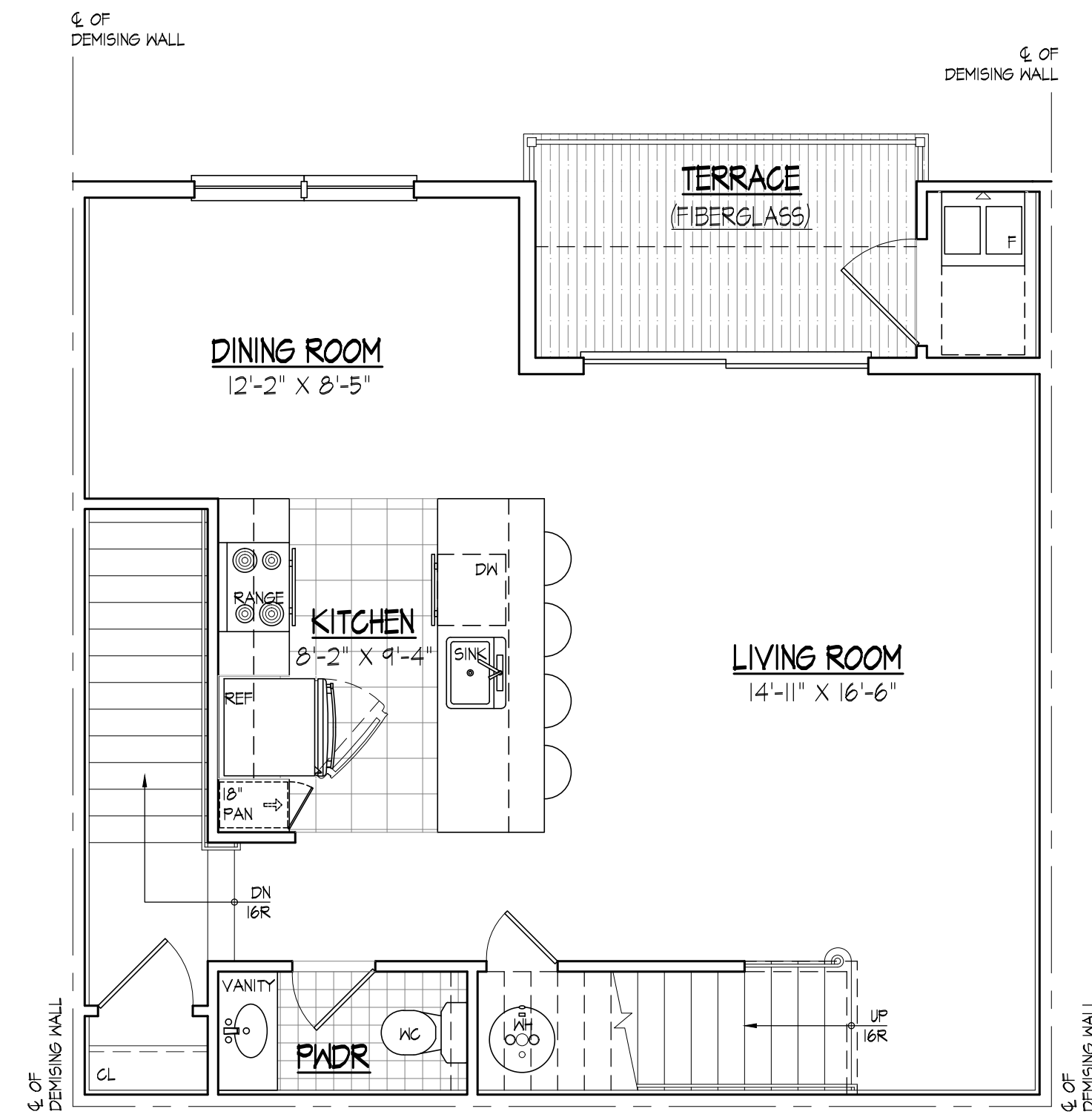

1 UNIT C-2 LOWER FLOOR PLAN  
SCALE: 1/4" = 1'-0"  
LOCATED AT SECOND FLOOR



3 UNIT LM-1 FLOOR PLAN  
SCALE: 1/4" = 1'-0"  
LOCATED AT SECOND FLOOR

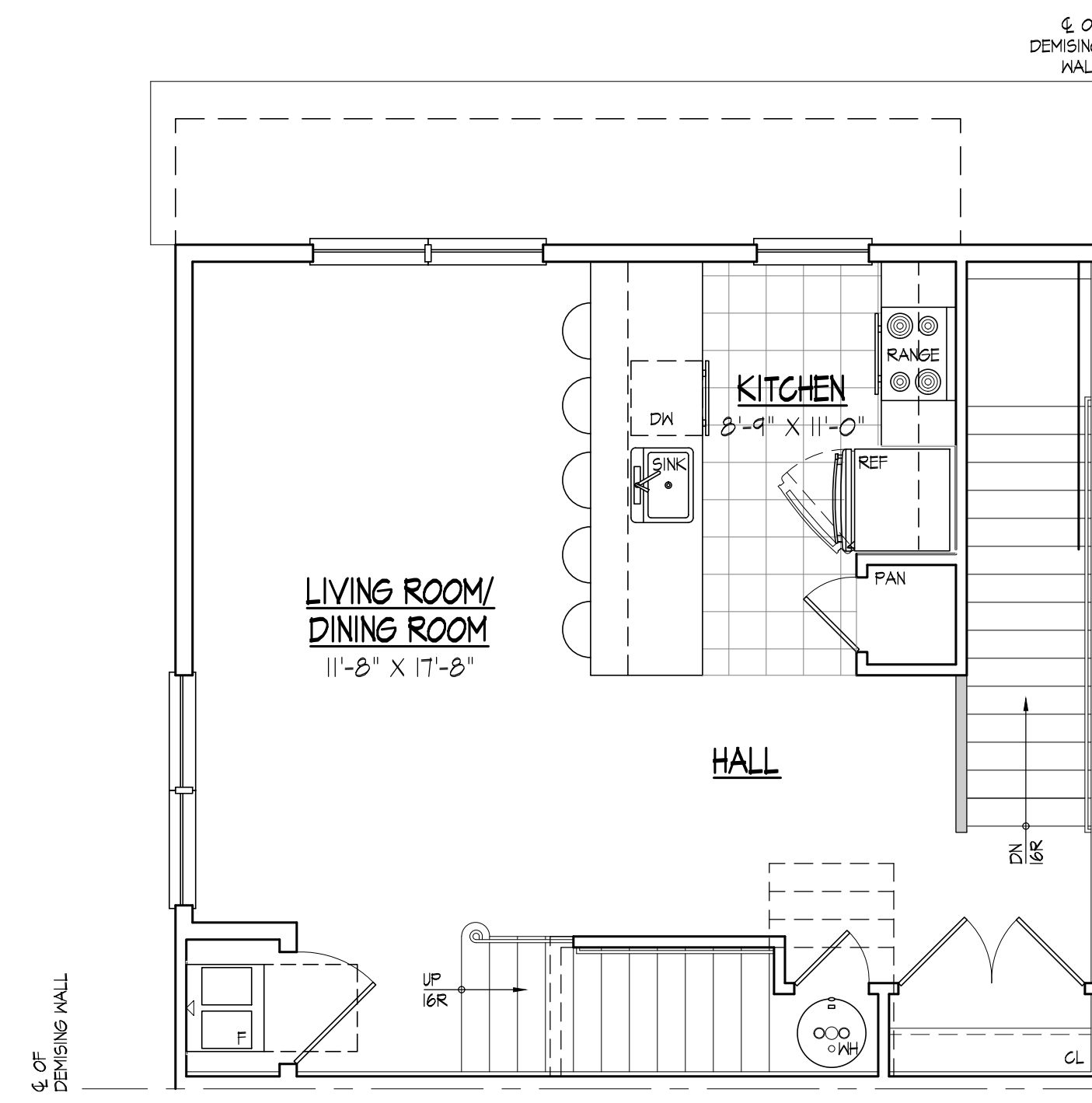

4 UNIT LM-3 LOWER FLOOR PLAN  
SCALE: 1/4" = 1'-0"  
LOCATED AT SECOND FLOOR

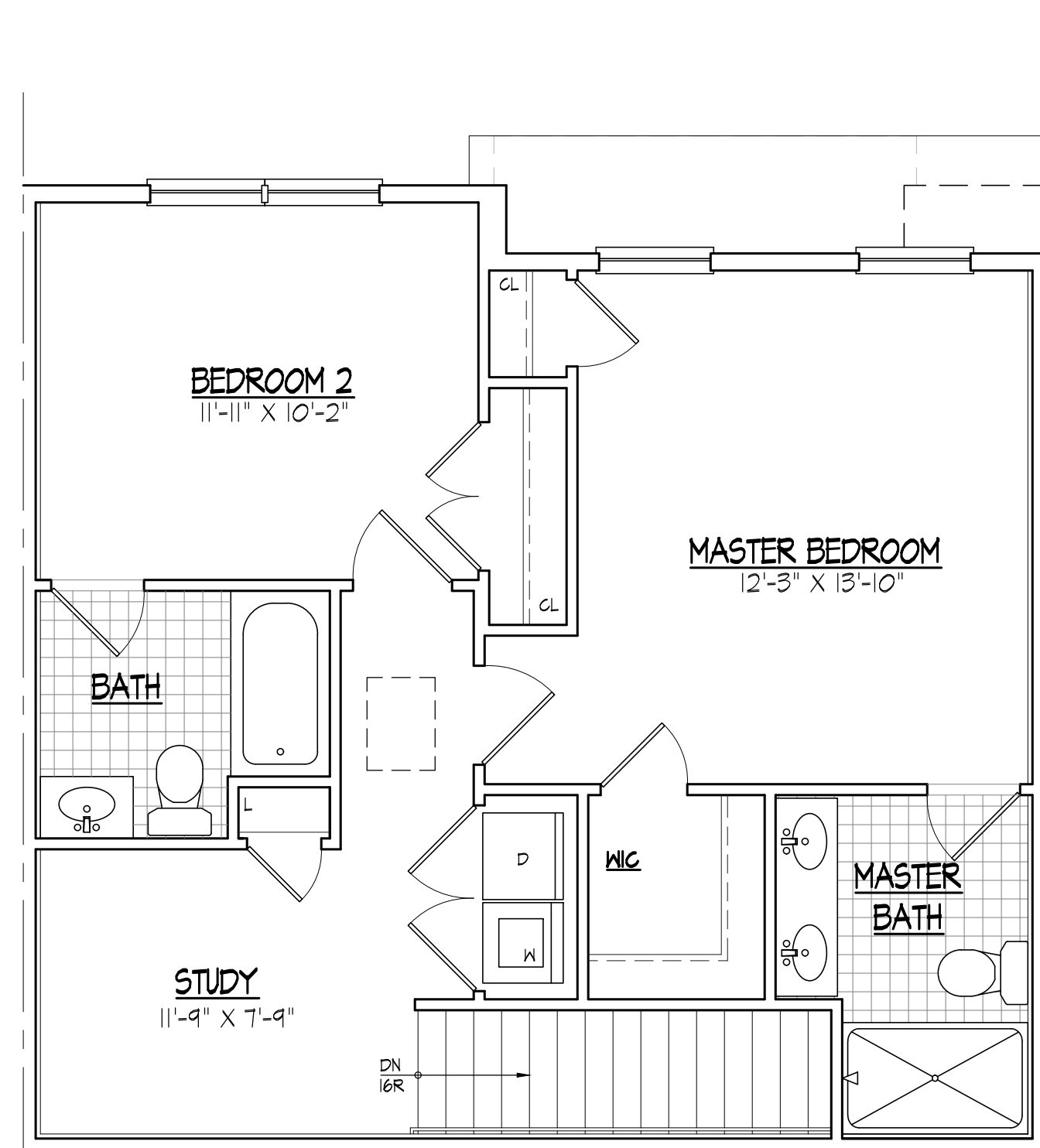

2 UNIT C-2 UPPER FLOOR PLAN  
SCALE: 1/4" = 1'-0"  
LOCATED AT THIRD FLOOR

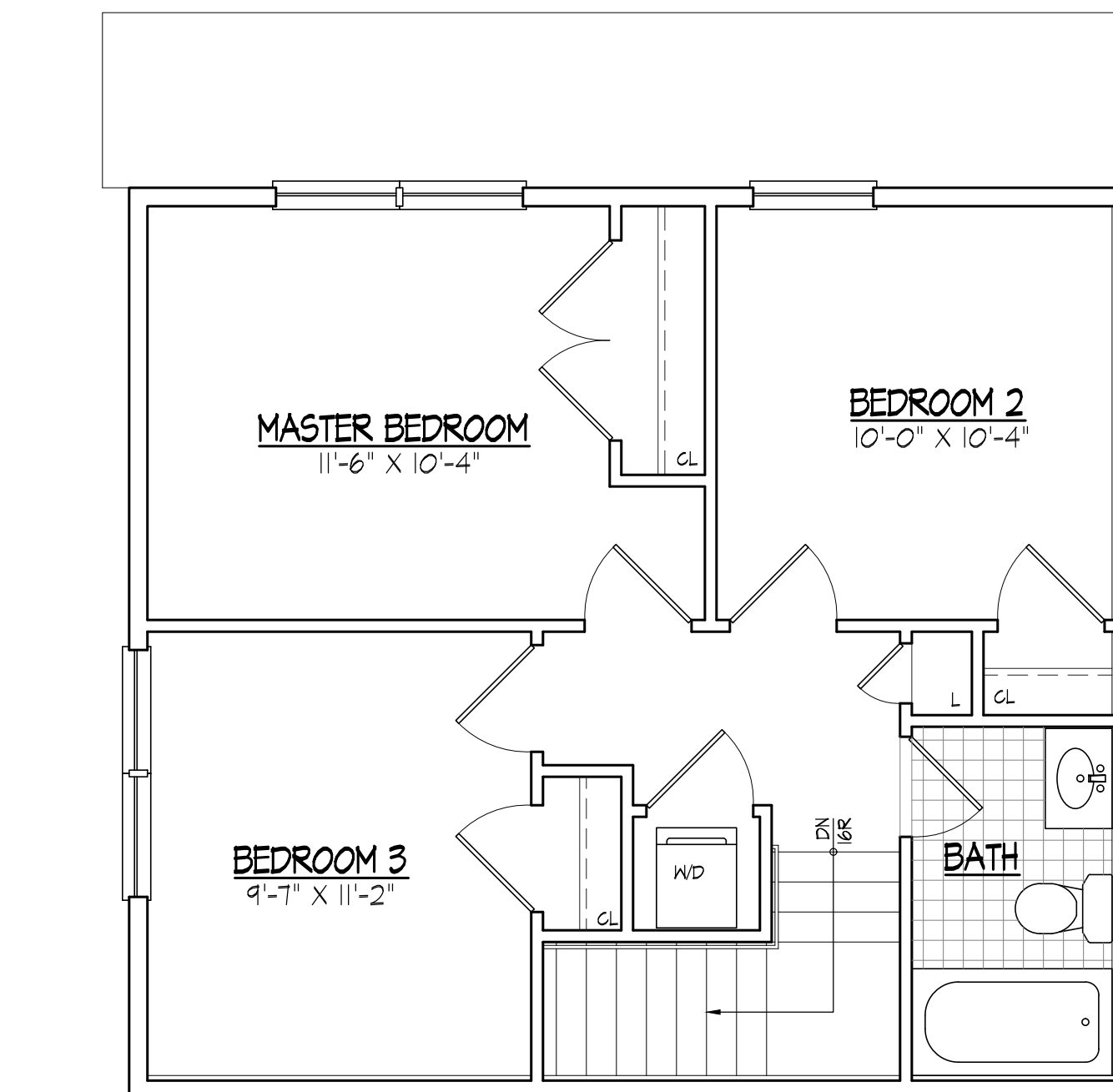

5 UNIT LM-3 UPPER FLOOR PLAN  
SCALE: 1/4" = 1'-0"  
LOCATED AT THIRD FLOOR

DATE	REVISIONS
12-22-2020	ISSUED FOR FILING

UPPER LEVEL  
UNIT PLANS

FILE NO.	17014
DATE:	10/29/2020
SCALE:	AS NOTED
DRAWN BY:	DHA/HVP/TWA
CHECKED BY:	JMD/RSL
DRAWING NO.	17014_A112
SHEET NO.	



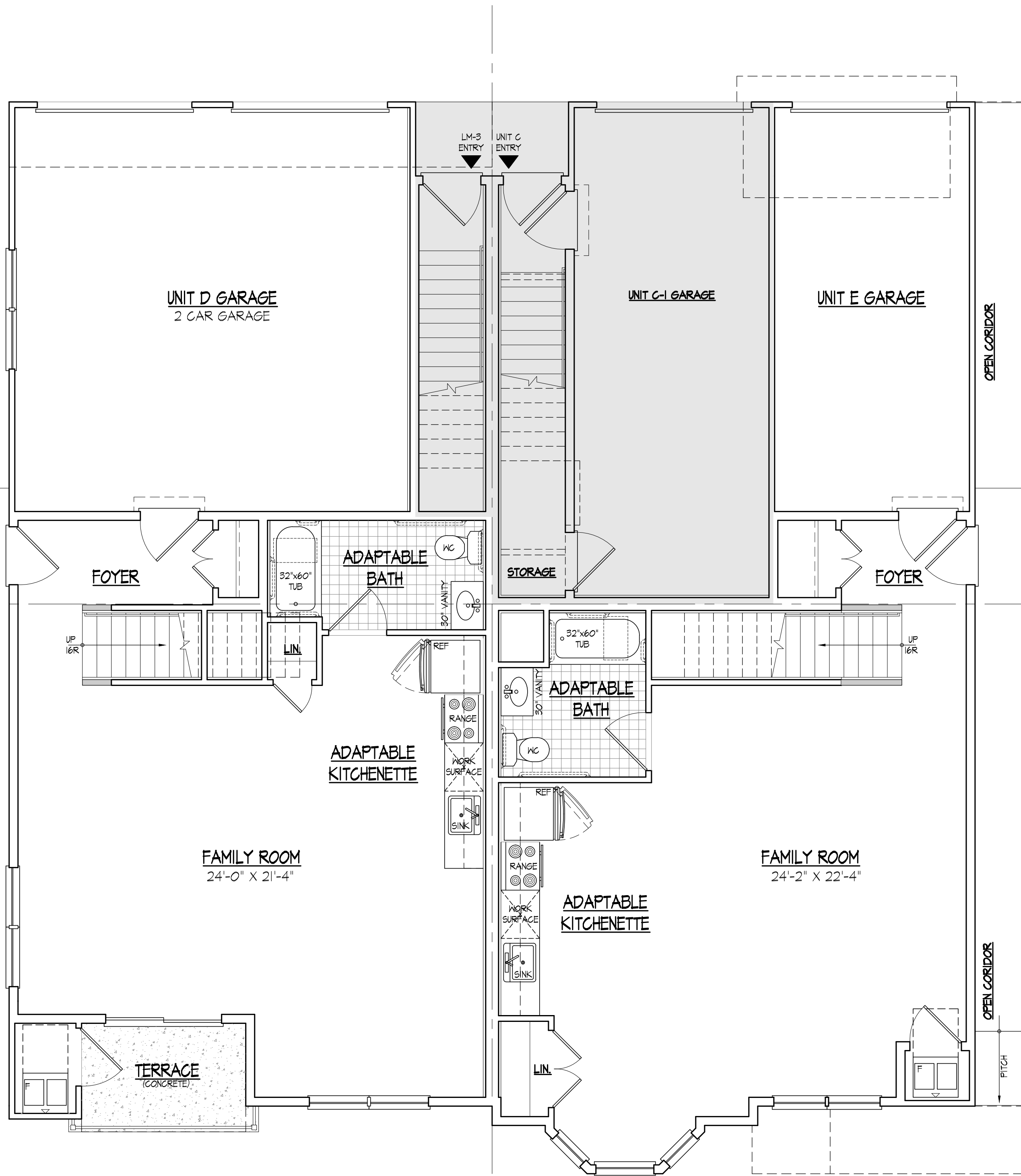

1 UNIT D & E LOWER FLOOR PLAN  
SCALE: 1/4" = 1'-0"

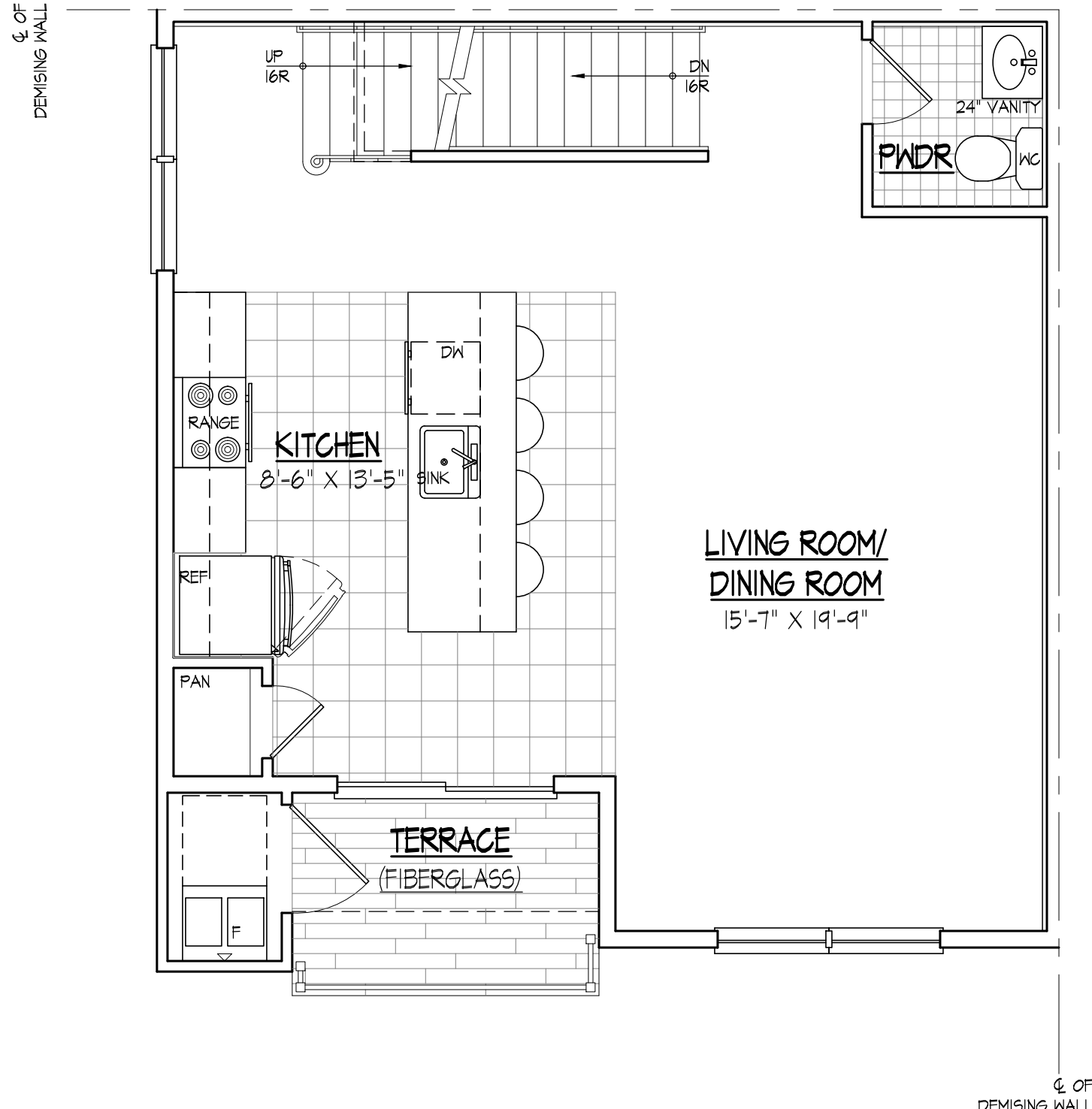

2 UNIT D LOWER FLOOR PLAN  
SCALE: 1/4" = 1'-0"  
LOCATED AT SECOND FLOOR

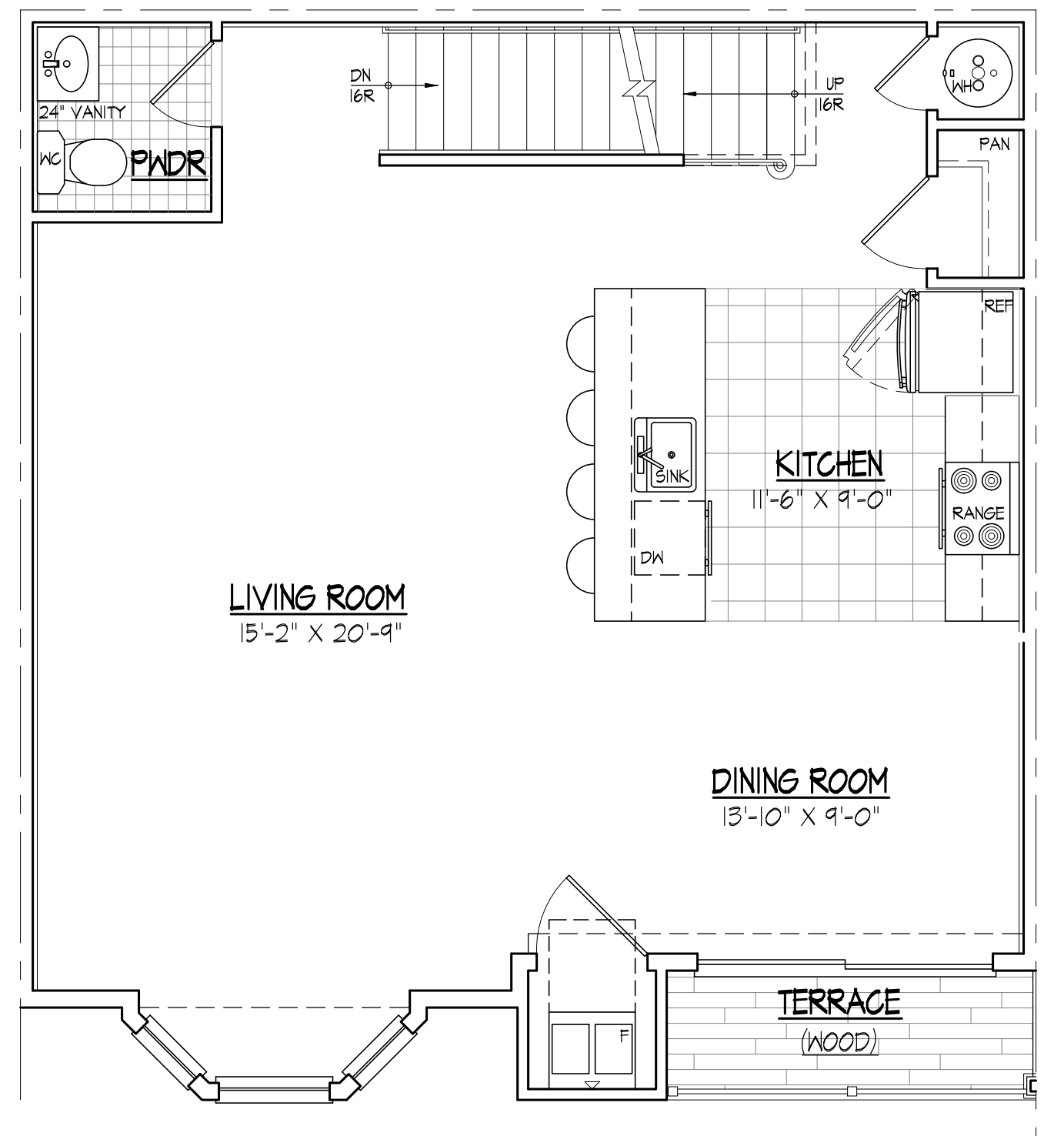

4 UNIT E LOWER FLOOR PLAN  
SCALE: 1/4" = 1'-0"  
LOCATED AT SECOND FLOOR

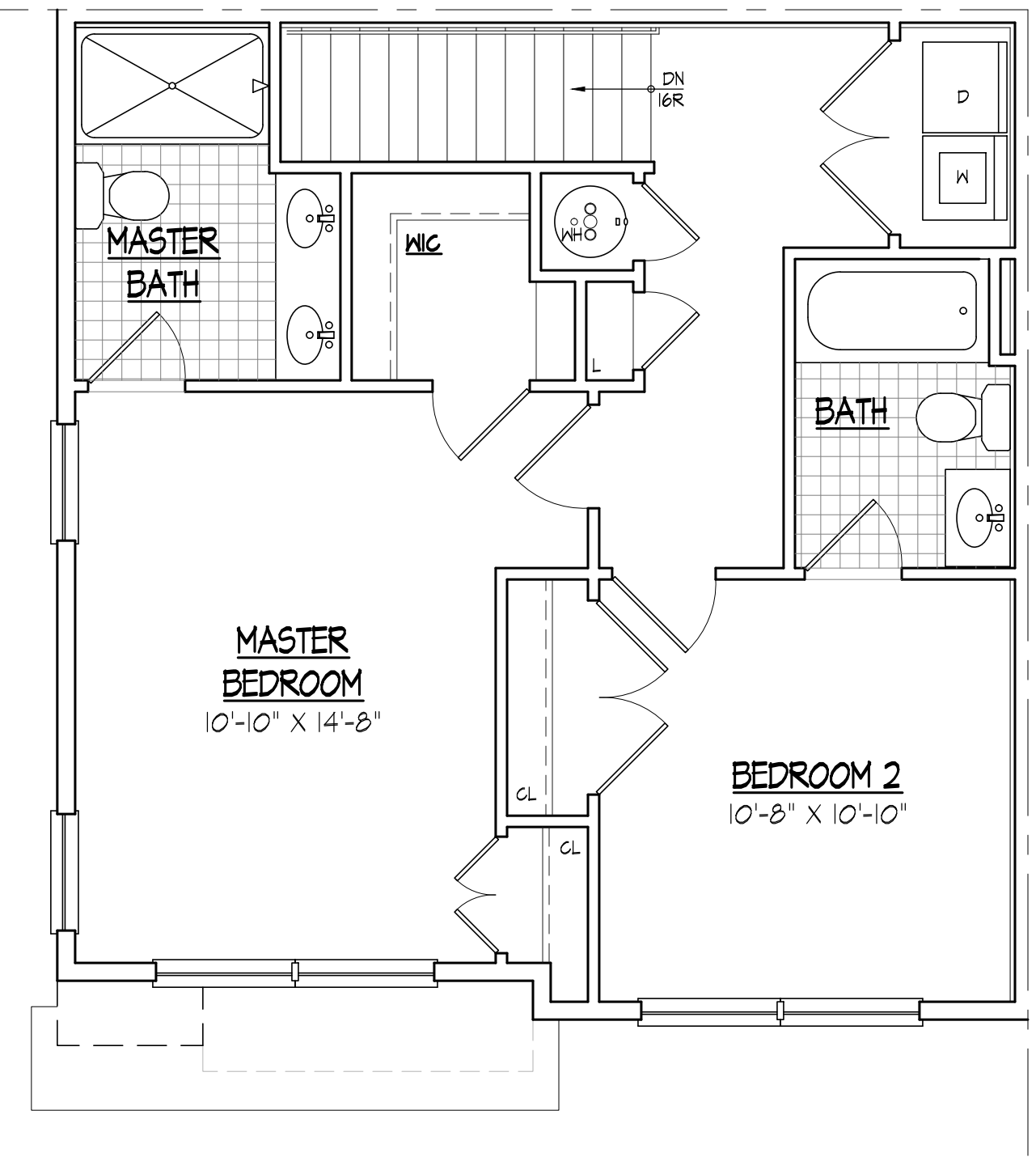

3 UNIT D UPPER FLOOR PLAN  
SCALE: 1/4" = 1'-0"  
LOCATED AT THIRD FLOOR

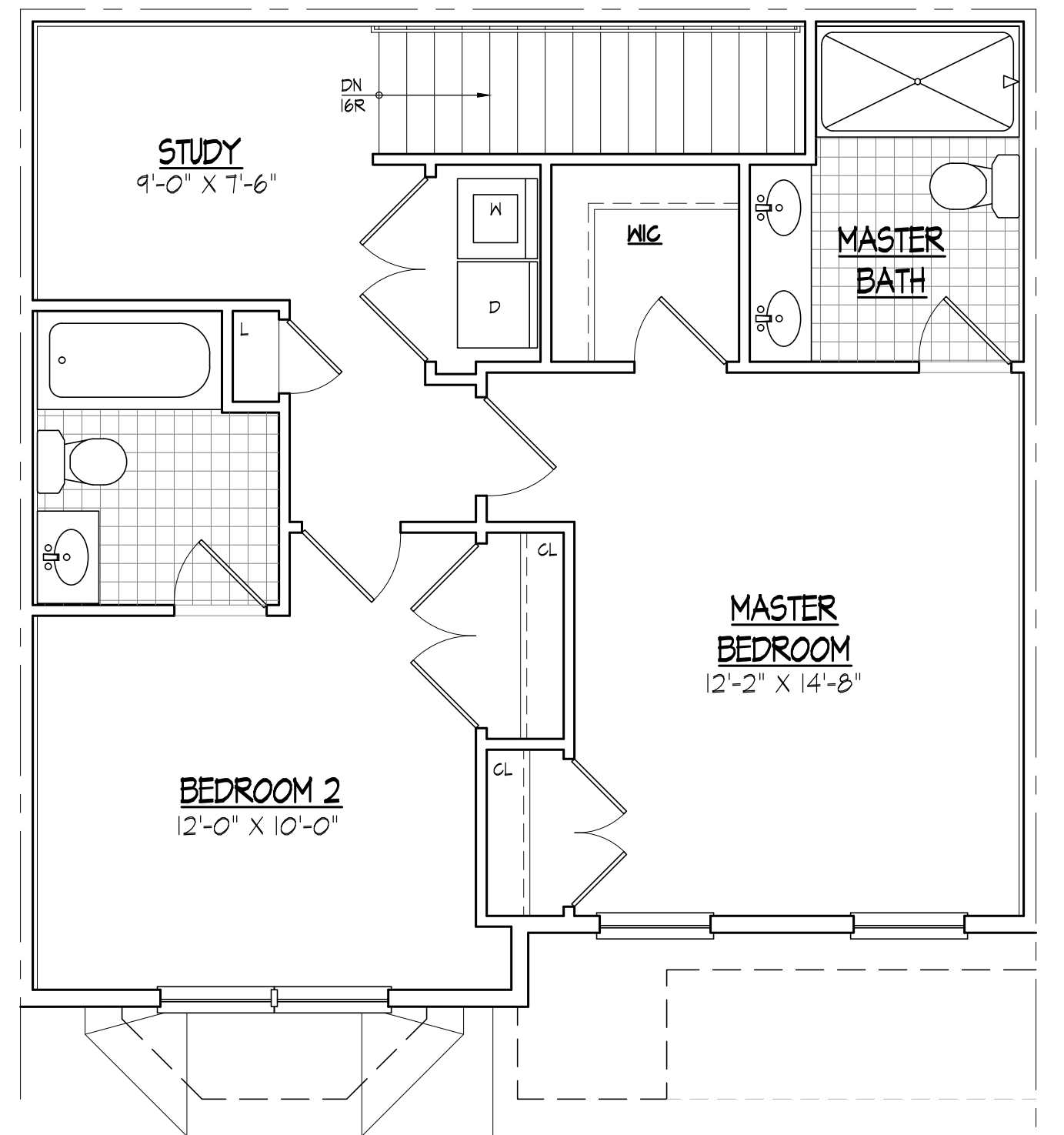

5 UNIT E UPPER FLOOR PLAN  
SCALE: 1/4" = 1'-0"  
LOCATED AT THIRD FLOOR

© COPYRIGHT 2020 CHESTER, PLOUSSAS, LISOWSKY, PARTNERSHIP, LLC

DATE	REVISIONS
12-22-2020	ISSUED FOR FILING

FILE NO.	17014
DATE:	10/29/2020
SCALE:	AS NOTED
DRAWN BY:	DHA/HVP/TWA
CHECKED BY:	JMD/RSL
DRAWING NO.	17014_A113
SHEET NO.	



**BUILDING A - FRONT ELEVATION**

BLDGs: 3, 5, 9, 15, 16, 21

SCALE: 1/8" = 1'-0"



**BUILDING A - GARAGE ELEVATION**

BLDGs: 3, 5, 9, 15, 16, 21

SCALE: 1/8" = 1'-0"



**BUILDING A - SIDE ELEVATION**

BLDGs: 3, 5, 9, 15, 16, 21

SCALE: 1/8" = 1'-0"



**BUILDING A - SIDE ELEVATION**

BLDGs: 3, 5, 9, 15, 16, 21

SCALE: 1/8" = 1'-0"

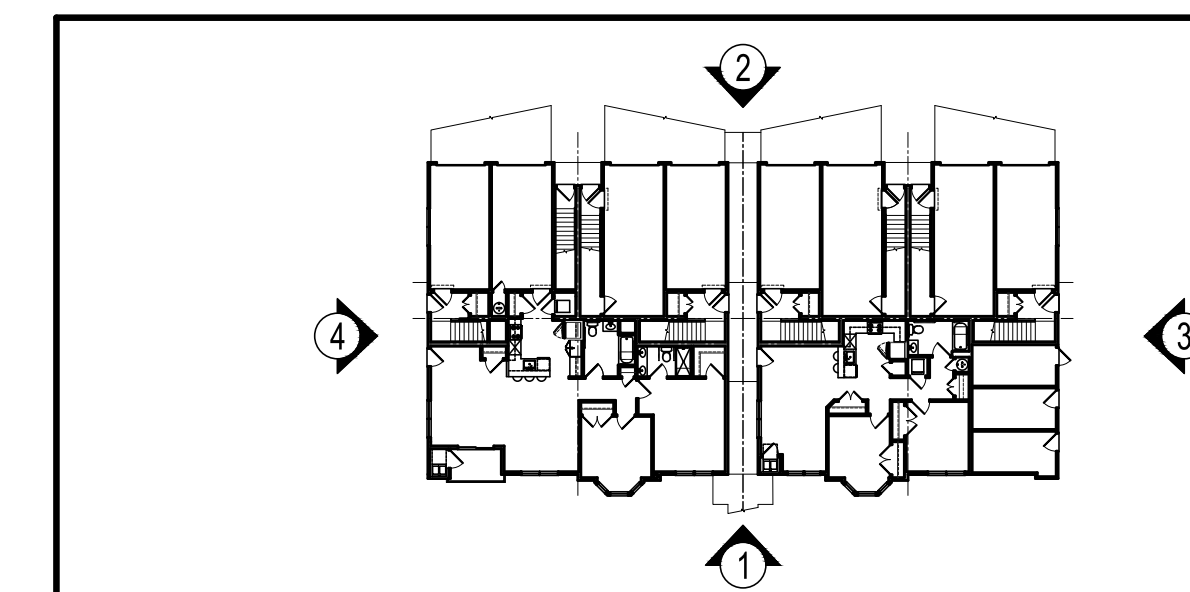

**DIAGRAMMATIC KEY PLAN**  
FOR REFERENCE ONLY - NOT TO SCALE

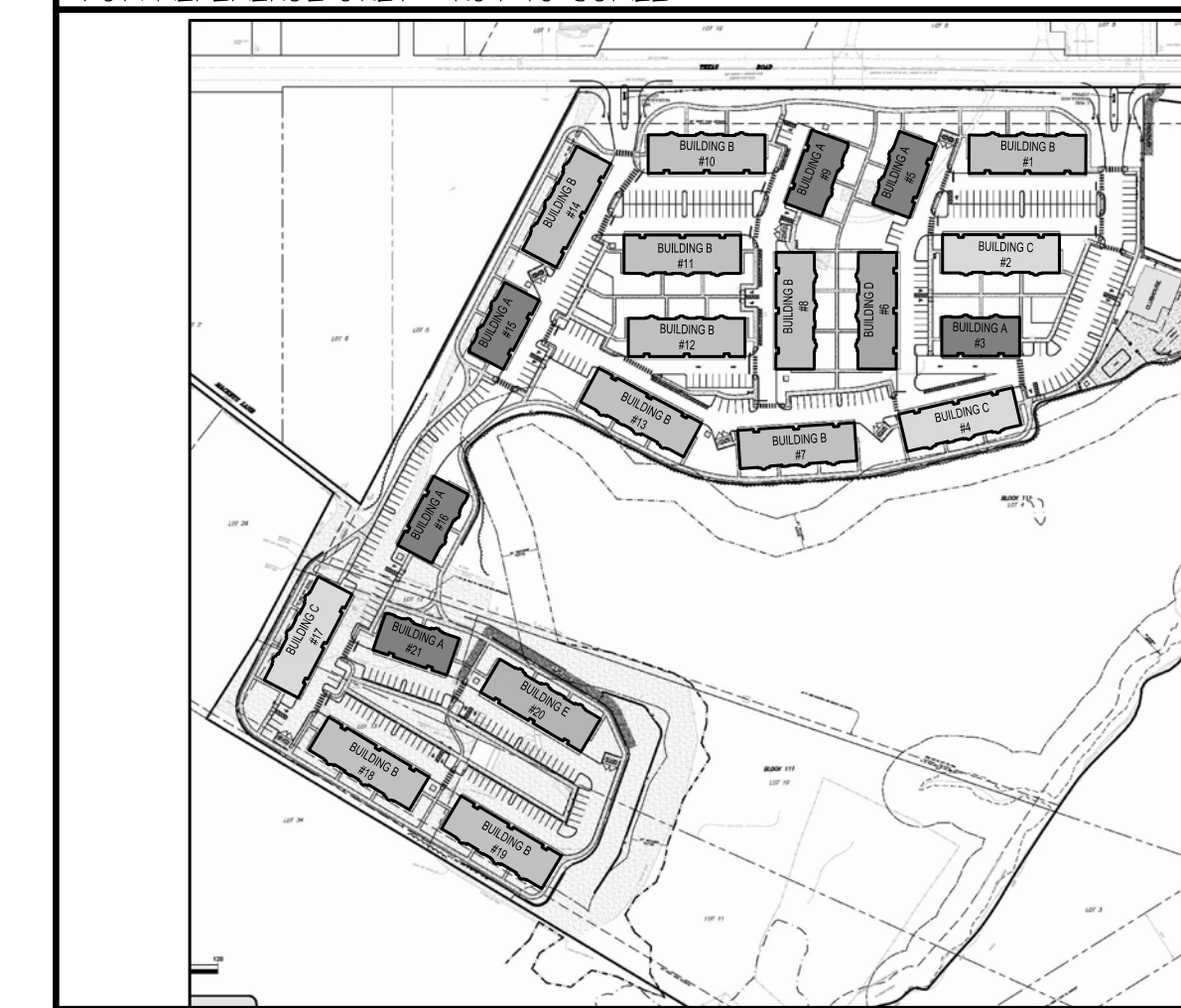

**DIAGRAMMATIC KEY SITE PLAN**  
FOR REFERENCE ONLY - NOT TO SCALE



planning  
architecture  
engineering  
surveying

CHESTER, PLOUSSAS, LISOWSKY  
PARTNERSHIP, LLC

95 MATAWAN ROAD  
SECOND FLOOR  
MATAWAN, NJ 07747  
P. 732.566.0297  
www.cplpartnership.com

**STONERISE**  
-LUXURY GARAGE APARTMENTS-  
TOWNSHIP OF MARLBORO  
MONMOUTH COUNTY NEW JERSEY

CERTIFICATES OF AUTHORIZATION -  
BOARD OF ENGINEERS & LAND SURVEYORS: 24GA28159000  
BOARD OF ARCHITECTS: 21AC0006959000

GREGORY PLOUSSAS  
PROFESSIONAL ENGINEER  
PROFESSIONAL LAND SURVEYOR

RICHARD G. BUCHALSKI  
PROFESSIONAL ENGINEER  
PROFESSIONAL LAND SURVEYOR

ROBERT S. LARSEN  
REGISTERED ARCHITECT  
PROFESSIONAL PLANNER

MICHAEL PRICCI  
PROFESSIONAL ENGINEER  
PROFESSIONAL LAND SURVEYOR

JOSEPH M. DELUCA  
REGISTERED ARCHITECT  
PROFESSIONAL PLANNER

*Robert Larsen*  
**ROBERT S. LARSEN**  
REGISTERED ARCHITECT  
PROFESSIONAL PLANNER  
N.J. LIC. NO. 33A00481700  
N.J. LIC. NO. 33A00481700

DATE	REVISIONS
12-22-2020	ISSUED FOR FILING

FILE NO.	17014
DATE:	10/29/2020
SCALE:	AS NOTED
DRAWN BY:	DHA/HVP/TWA
CHECKED BY:	JMD/RSL
DRAWING NO.	
SHEET NO.	

**A200**





**BUILDING B - FRONT ELEVATION**

BLDGs: 1, 7, 8, 10, 11, 12, 13, 14, 18, 19

SCALE: 1/8" = 1'-0"



**BUILDING B - GARAGE ELEVATION**

BLDGs: 1, 7, 8, 10, 11, 12, 13, 14, 18, 19

SCALE: 1/8" = 1'-0"



**BUILDING B - TYP SIDE ELEVATION**

BLDGs: 1, 7, 8, 10, 11, 12, 13, 14, 18, 19

SCALE: 1/8" = 1'-0"

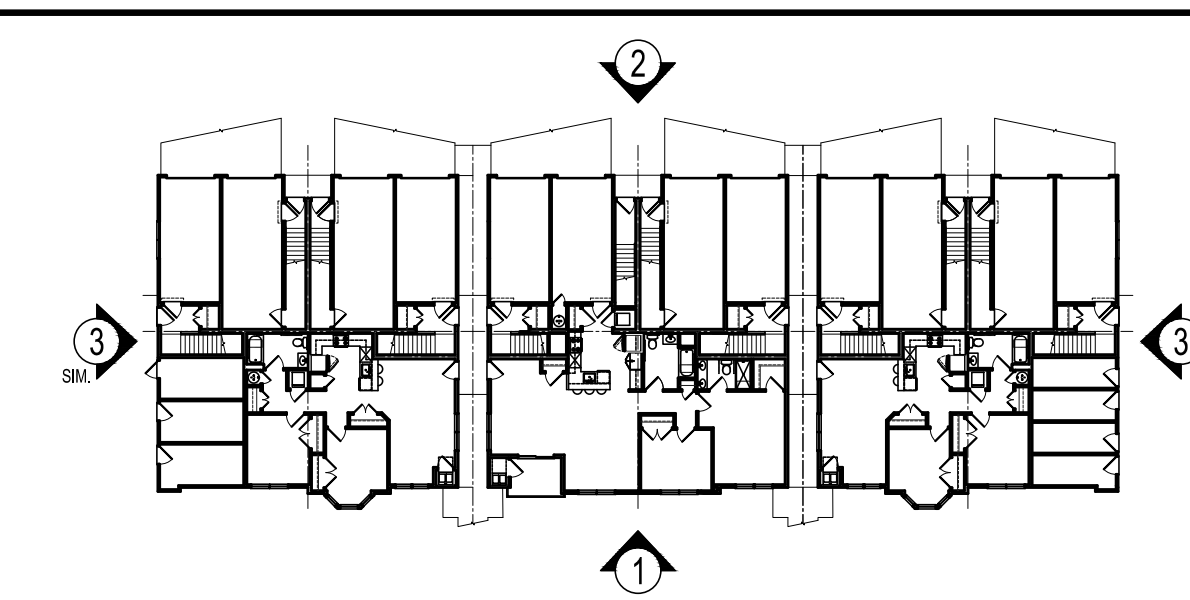

**DIAGRAMMATIC KEY PLAN**  
FOR REFERENCE ONLY - NOT TO SCALE

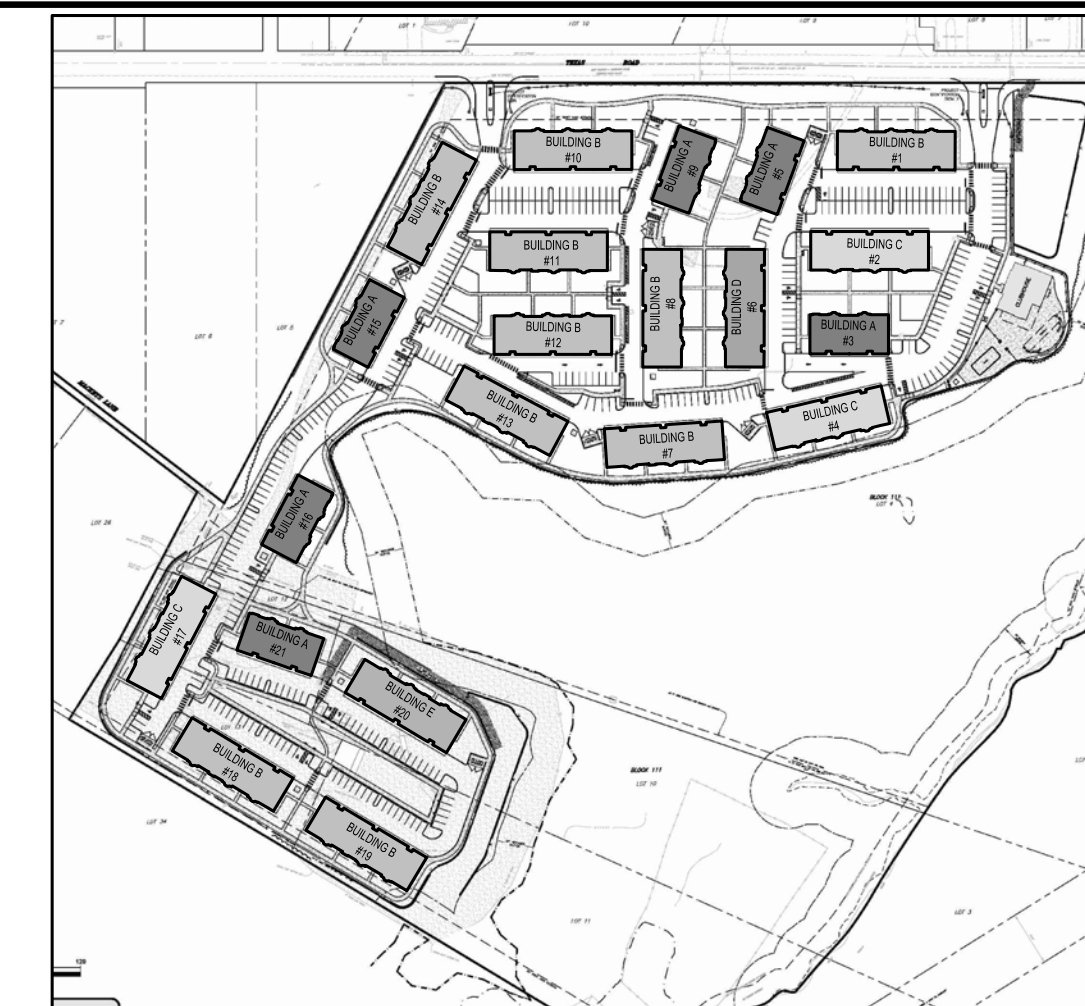

**DIAGRAMMATIC KEY SITE PLAN**  
FOR REFERENCE ONLY - NOT TO SCALE



planning  
architecture  
engineering  
surveying

CHESTER, PLOUSSAS, LISOWSKY  
PARTNERSHIP, LLC

95 MATAWAN ROAD  
SECOND FLOOR  
MATAWAN, NJ 07747  
P. 732.566.0297  
www.cplpartnership.com

**STONERISE**  
-LUXURY GARAGE APARTMENTS-  
TOWNSHIP OF MARLBORO  
MONMOUTH COUNTY NEW JERSEY

CERTIFICATES OF AUTHORIZATION -  
BOARD OF ENGINEERS & LAND SURVEYORS: 24GA28159000  
BOARD OF ARCHITECTS: 21AC0006959000

GREGORY PLOUSSAS  
PROFESSIONAL ENGINEER  
PROFESSIONAL LAND SURVEYOR  
PROFESSIONAL PLANNER

RICHARD G. BUCHALSKI  
PROFESSIONAL ENGINEER  
PROFESSIONAL LAND SURVEYOR  
PROFESSIONAL PLANNER

ROBERT S. LARSEN  
REGISTERED ARCHITECT  
PROFESSIONAL PLANNER

MICHAEL PRICCI  
PROFESSIONAL ENGINEER  
PROFESSIONAL LAND SURVEYOR  
PROFESSIONAL PLANNER

*Robert Larsen*  
**ROBERT S. LARSEN**  
REGISTERED ARCHITECT  
PROFESSIONAL PLANNER  
N.J. LIC. NO. 24A0001700  
N.J. LIC. NO. 23A0001400

REVISIONS

ISSUED FOR FILING

DATE  
12-22-2020

**BUILDING B  
ELEVATIONS**

FILE NO. 17014  
DATE: 10/29/2020  
SCALE: AS NOTED  
DRAWN BY: DHA/HVP/TWA  
CHECKED BY: JMD/RSL  
DRAWING NO.  
SHEET NO.

**A201**





ASPHALT SHINGLE  
METAL ROOF  
STUCCO  
ALUMINUM RAILING  
STONE VENEER

**BUILDING C - FRONT ELEVATION**  
BLDGs: 2, 4, 17  
SCALE: 1/8" = 1'-0"



**BUILDING C - GARAGE ELEVATION**  
BLDGs: 2, 4, 17  
SCALE: 1/8" = 1'-0"



**BUILDING C - TYP SIDE ELEVATION**  
BLDGs: 2, 4, 17  
SCALE: 1/8" = 1'-0"



**BUILDING C - TYP SIDE ELEVATION**  
BLDGs: 2, 4, 17  
SCALE: 1/8" = 1'-0"

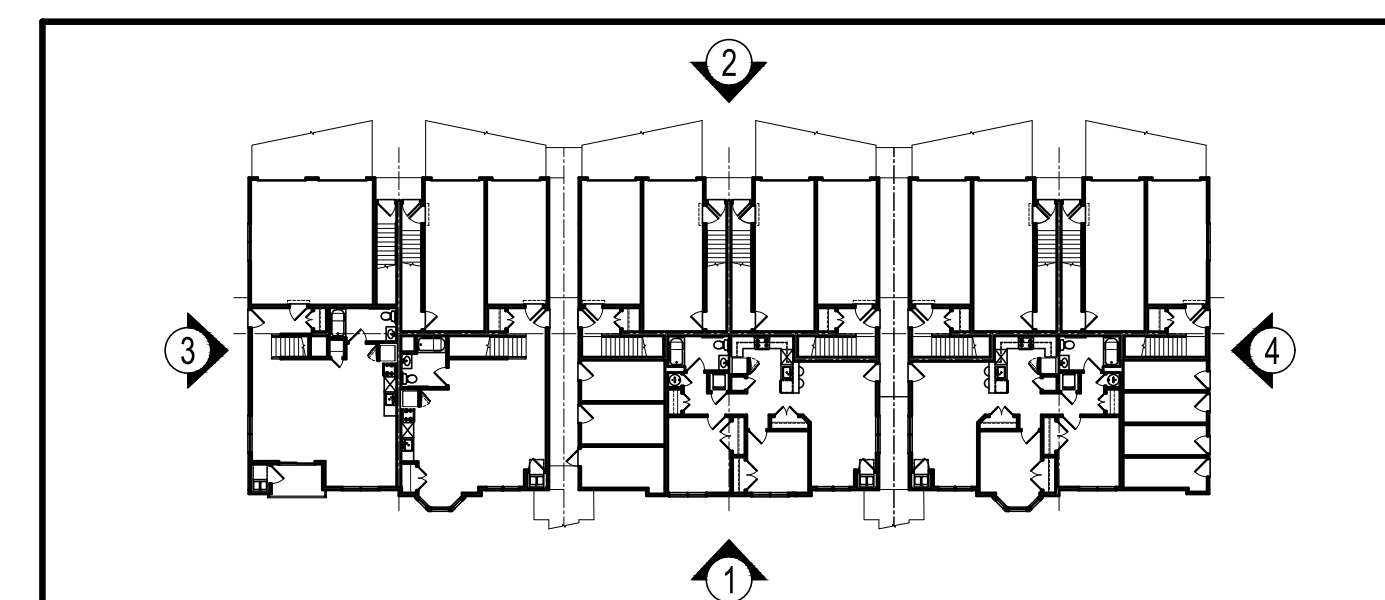

**DIAGRAMMATIC KEY PLAN**  
FOR REFERENCE ONLY - NOT TO SCALE



**DIAGRAMMATIC KEY SITE PLAN**  
FOR REFERENCE ONLY - NOT TO SCALE

REVISIONS	DATE	ISSUED FOR FILING
	12-22-2020	

BUILDING C ELEVATIONS	
TITLE NO.	17014
DATE:	10/29/2020
SCALE:	AS NOTED
DRAWN BY:	DHA/HVP/TWA
CHECKED BY:	JMD/RSL
DRAWING NO.	
SHEET NO.	<b>A202</b>





**BUILDING D - FRONT ELEVATION**

BLDG. 6  
SCALE: 1/8" = 1'-0"



**BUILDING D - GARAGE ELEVATION**

BLDG. 6  
SCALE: 1/8" = 1'-0"



**BUILDING D - TYP SIDE ELEVATION**

BLDG. 6  
SCALE: 1/8" = 1'-0"

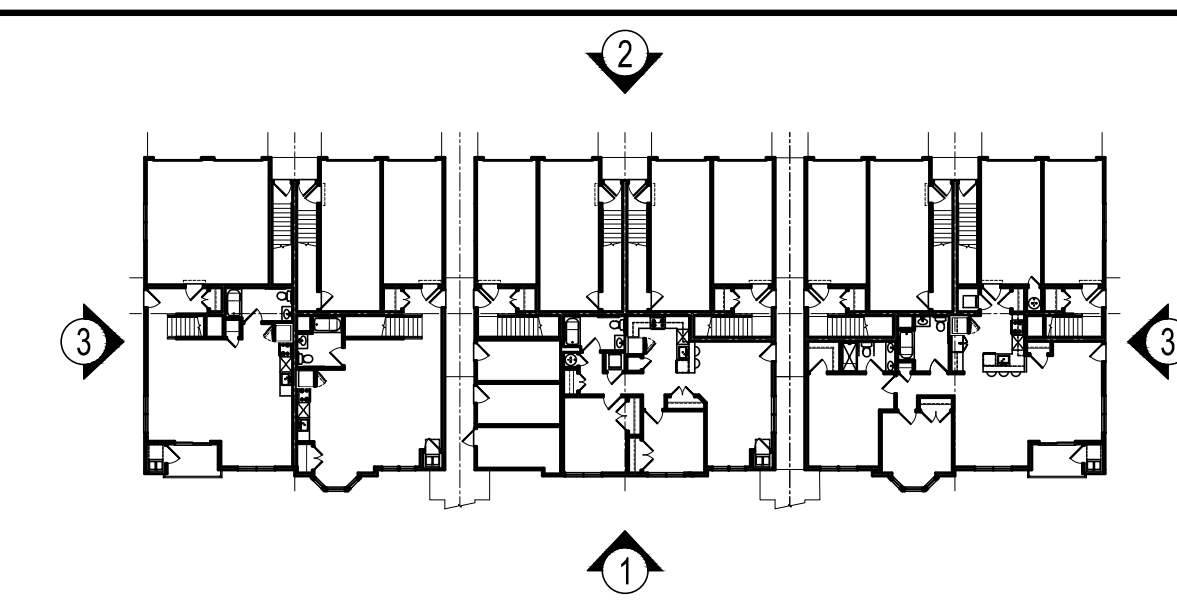

**DIAGRAMMATIC KEY PLAN**  
FOR REFERENCE ONLY - NOT TO SCALE

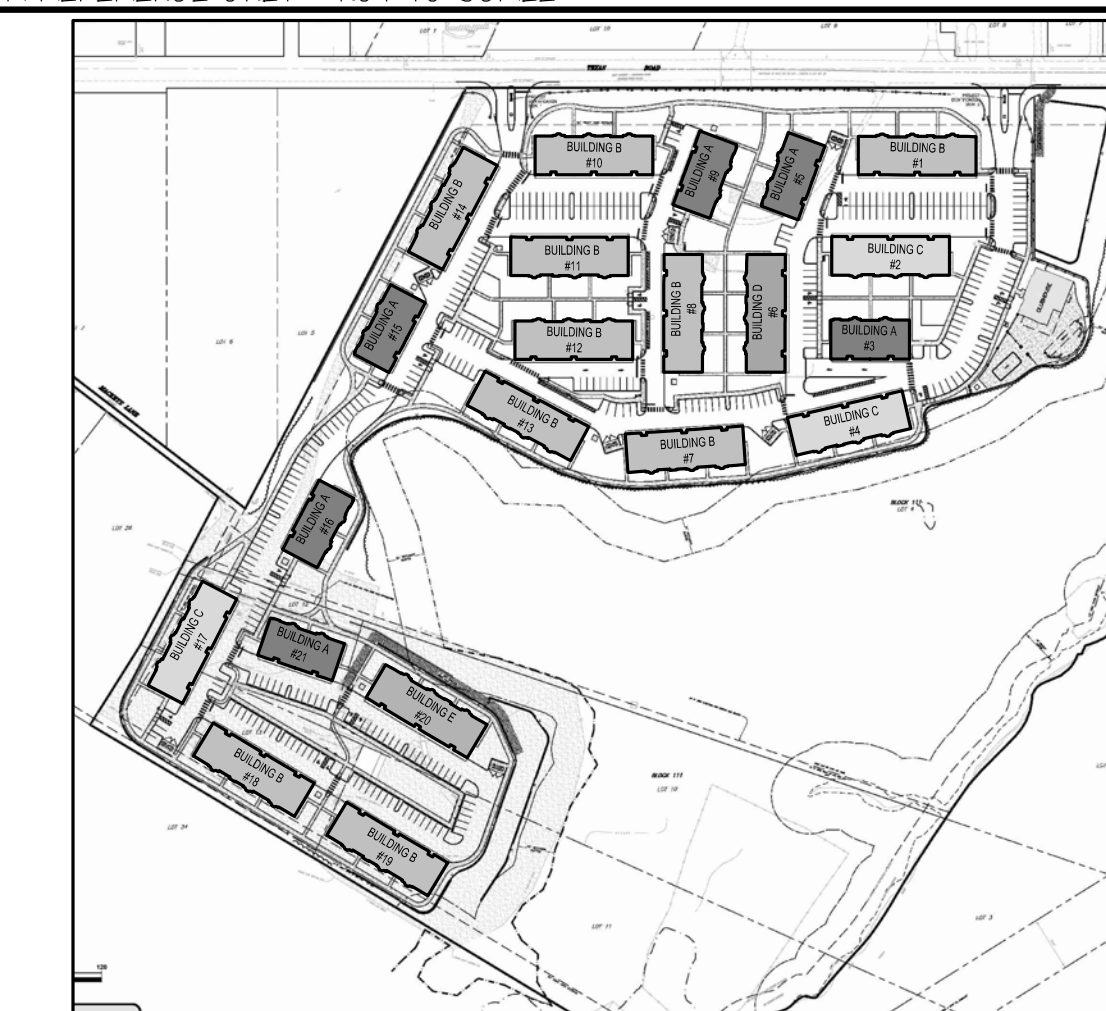

**DIAGRAMMATIC KEY SITE PLAN**  
FOR REFERENCE ONLY - NOT TO SCALE

**CPL**  
partnership

planning  
architecture  
engineering  
surveying

CHESTER, PLOUSSAS, LISOWSKY  
PARTNERSHIP, LLC

95 MATAWAN ROAD  
SECOND FLOOR  
MATAWAN, NJ 07747  
P. 732.566.0297  
www.cplpartnership.com

**STONERISE**  
-LUXURY GARAGE APARTMENTS-  
TOWNSHIP OF MARLBORO  
MONMOUTH COUNTY NEW JERSEY

CERTIFICATES OF AUTHORIZATION -  
BOARD OF ENGINEERS & LAND SURVEYORS: 24GA28159000  
BOARD OF ARCHITECTS: 21AC0006959000

GREGORY PLOUSSAS  
PROFESSIONAL ENGINEER  
PROFESSIONAL PLANNER

RICHARD G. BUCHALSKI  
PROFESSIONAL LAND SURVEYOR  
PROFESSIONAL PLANNER

ROBERT S. JARSEN  
REGISTERED ARCHITECT  
PROFESSIONAL PLANNER

MICHAEL PRICCI  
PROFESSIONAL ENGINEER  
PROFESSIONAL PLANNER

JOSEPH M. DELUCA  
REGISTERED ARCHITECT  
PROFESSIONAL ARCHITECT

*Robert Jarsen*  
**ROBERT S. JARSEN**  
REGISTERED ARCHITECT  
PROFESSIONAL PLANNER  
N.J. LIC. NO. 24A04893700  
N.J. LIC. NO. 21A0051600

REVISIONS	DATE	ISSUED FOR FILING
	12-22-2020	

<b>BUILDING D ELEVATIONS</b>	
FILE NO.	17014
DATE:	10/29/2020
SCALE:	AS NOTED
DRAWN BY:	DHA/HVP/TWA
CHECKED BY:	JMD/RSL
DRAWING NO.	
SHEET NO.	<b>A203</b>

© COPYRIGHT 2020 CHESTER, PLOUSSAS, LISOWSKY, PARTNERSHIP, LLC





**BUILDING E - FRONT ELEVATION**

BLDG. 20  
SCALE: 1/8" = 1'-0"



**BUILDING E - GARAGE ELEVATION**

BLDG. 20  
SCALE: 1/8" = 1'-0"



**BUILDING E - TYP SIDE ELEVATION**

BLDG. 20  
SCALE: 1/8" = 1'-0"



**BUILDING E - TYP SIDE ELEVATION**

BLDG. 20  
SCALE: 1/8" = 1'-0"

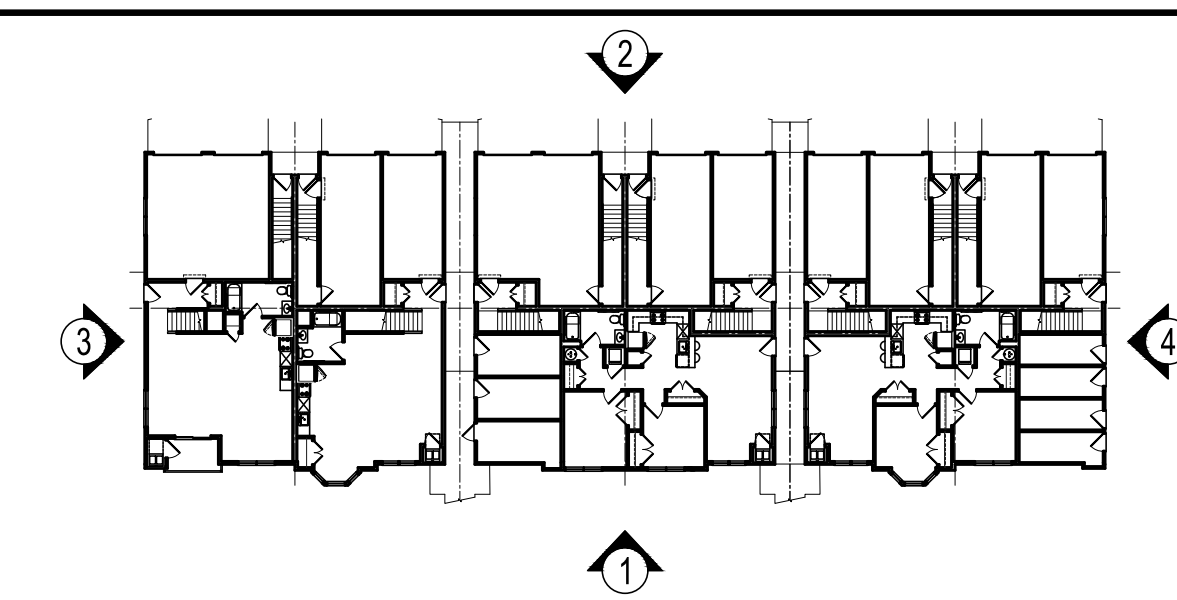

**DIAGRAMMATIC KEY PLAN**  
FOR REFERENCE ONLY - NOT TO SCALE

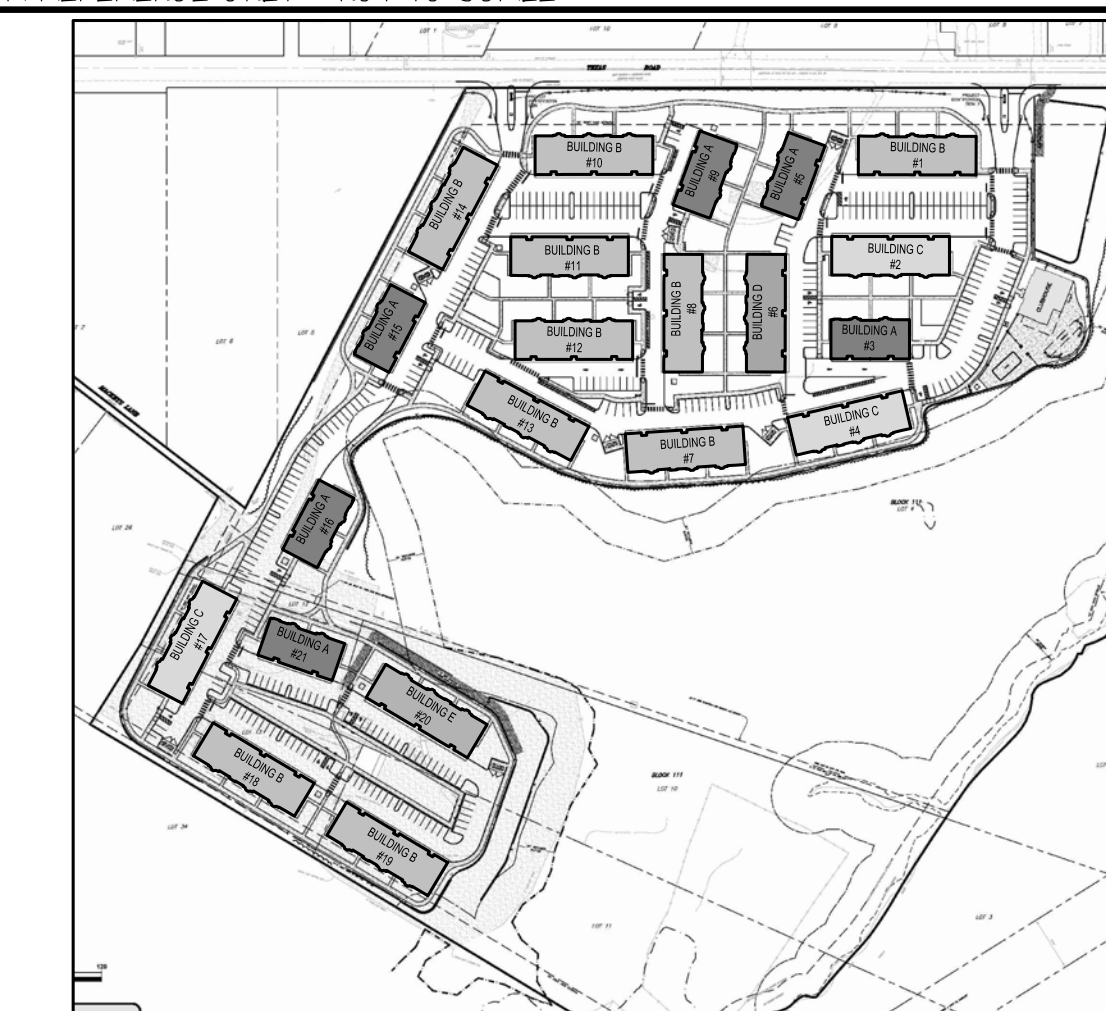

**DIAGRAMMATIC KEY SITE PLAN**  
FOR REFERENCE ONLY - NOT TO SCALE



planning  
architecture  
engineering  
surveying

CHESTER, PLOUSSAS, LISOWSKY  
PARTNERSHIP, LLC

95 MATAWAN ROAD  
SECOND FLOOR  
MATAWAN, NJ 07747  
P. 732.566.0297  
www.cplpartnership.com

**STONERISE**  
-LUXURY GARAGE APARTMENTS-  
TOWNSHIP OF MARLBORO  
MONMOUTH COUNTY NEW JERSEY

CERTIFICATES OF AUTHORIZATION -  
BOARD OF ENGINEERS & LAND SURVEYORS: 24GA2815900  
BOARD OF ARCHITECTS: 21AC000695000

GREGORY PLOUSSAS  
PROFESSIONAL ENGINEER  
PROFESSIONAL PLANNER

RICHARD G. BUCHALSKI  
PROFESSIONAL LAND SURVEYOR  
PROFESSIONAL PLANNER

ROBERT S. LARSEN  
REGISTERED ARCHITECT  
PROFESSIONAL PLANNER

JOSEPH M. DELUCA  
REGISTERED ARCHITECT  
PROFESSIONAL ARCHITECT

*Robert Larsen*  
**ROBERT S. LARSEN**  
REGISTERED ARCHITECT  
PROFESSIONAL PLANNER  
N.J. LIC. NO. 333081800

REVISIONS

ISSUED FOR FILING

DATE

12-22-2020

BUILDING E  
ELEVATIONS

FILE NO. 17014  
DATE: 10/29/2020  
SCALE: AS NOTED  
DRAWN BY: DHA/HVP/TWA  
CHECKED BY: JMD/RSL  
DRAWING NO.  
SHEET NO.

**A204**



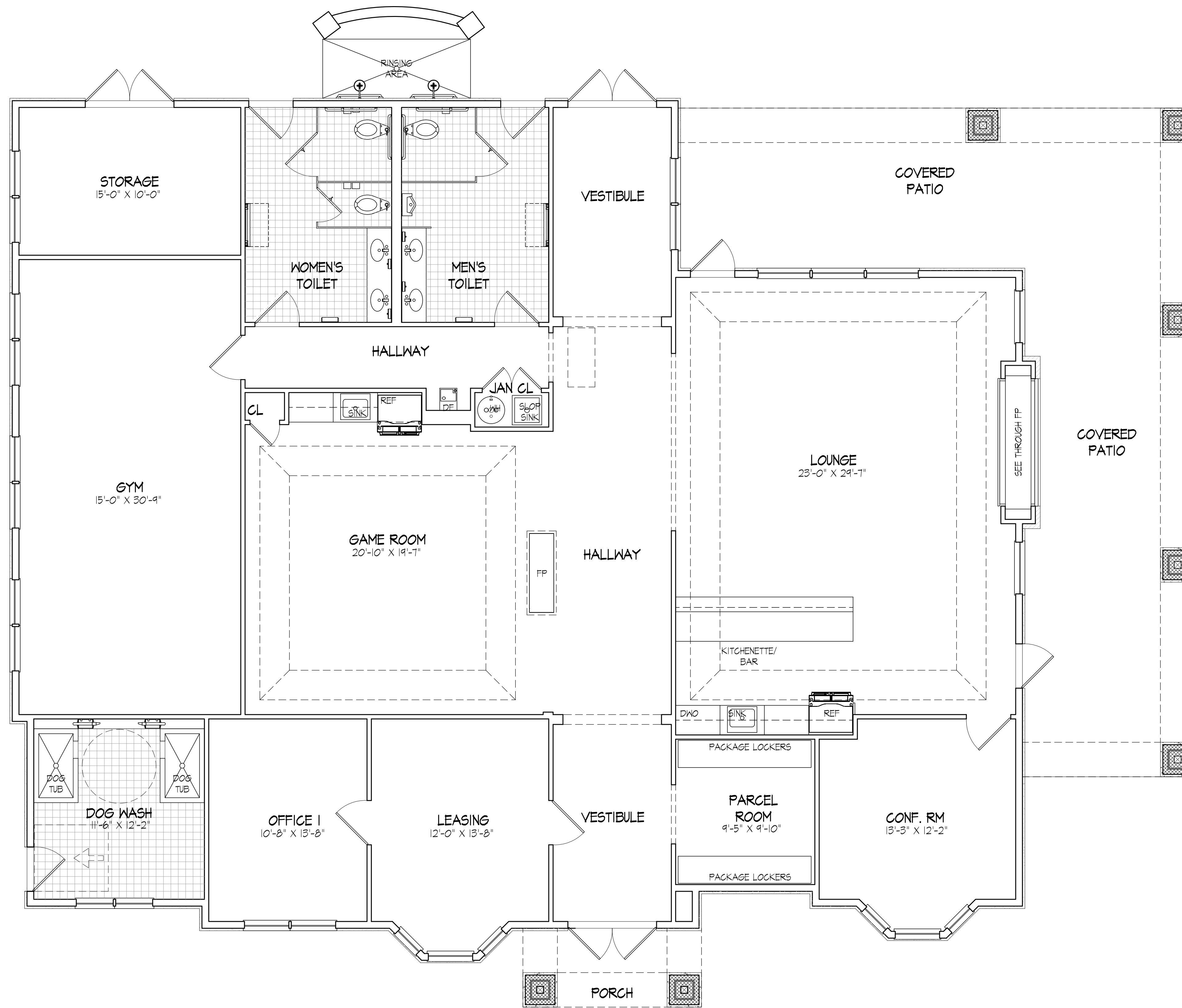

**FLOOR PLAN**  
SCALE: 1/4" = 1'-0"

© COPYRIGHT 2020 CHESTER, PLOUSSAS, LISOWSKY, PARTNERSHIP, LLC

**STONERISE**  
-LUXURY GARAGE APARTMENTS-  
TOWNSHIP OF MARLBORO NEW JERSEY  
MONMOUTH COUNTY

**ROBERT S. LARSEN**  
REGISTERED ARCHITECT  
PROFESSIONAL PLANNER  
N.J. LIC. NO. 330091400

**MICHAEL PRICCI**  
PROFESSIONAL ENGINEER  
PROFESSIONAL PLANNER

**RICHARD G. BUCHALSKI**  
PROFESSIONAL LAND SURVEYOR  
PROFESSIONAL PLANNER

**JOSEPH M. DELUCA**  
REGISTERED ARCHITECT  
PROFESSIONAL ARCHITECT

DATE	ISSUED FOR FILING	REVISIONS
12-22-2020		

FILE NO.	17014
DATE:	10/29/2020
SCALE:	AS NOTED
DRAWN BY:	DHA/HVP/TWA
CHECKED BY:	JMD/RSL
DRAWING NO.	
SHEET NO.	

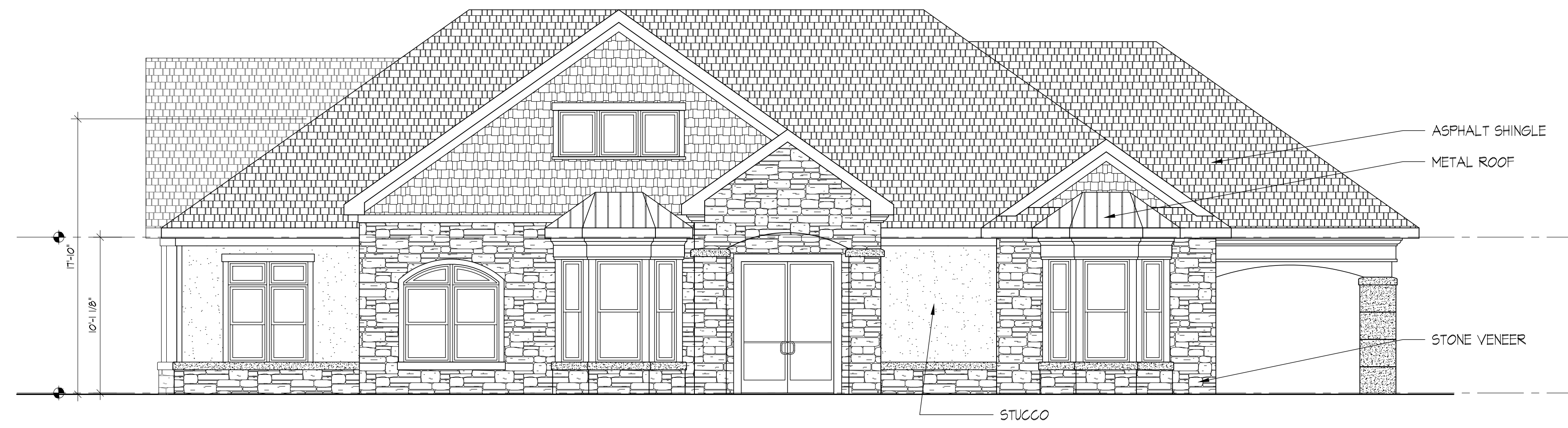

1 FRONT ELEVATION  
SCALE: 3/16" = 1'-0"

DIAGRAMMATIC KEY SITE PLAN  
FOR REFERENCE ONLY - NOT TO SCALE

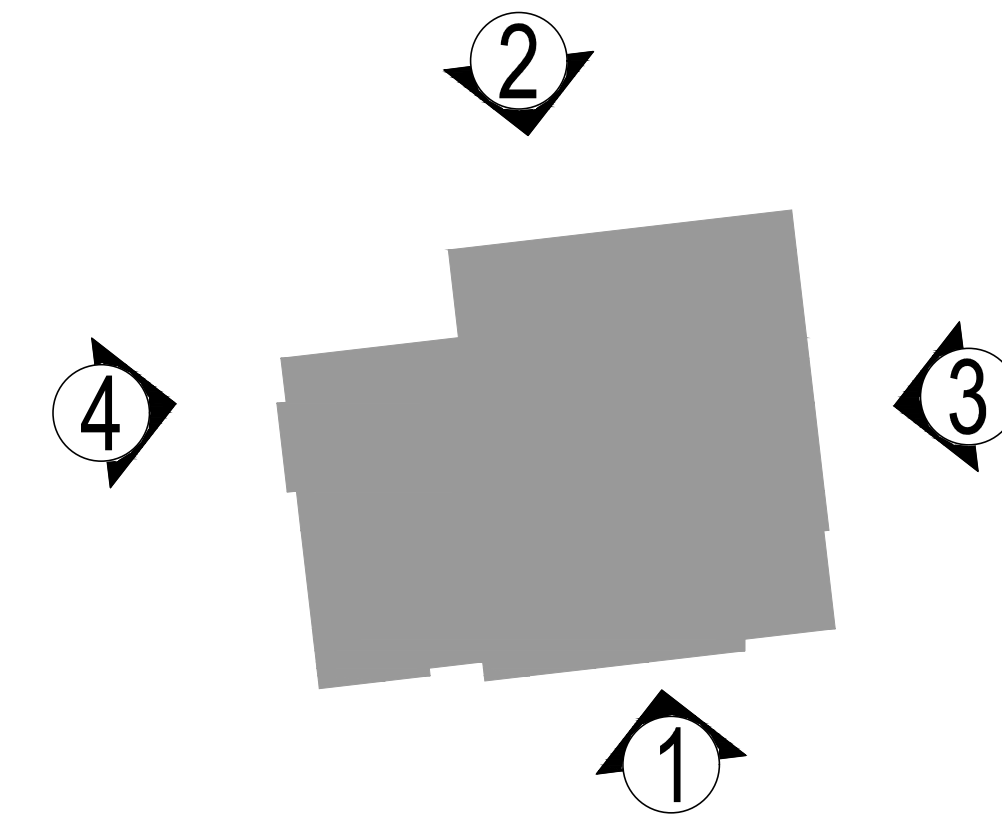

2 REAR ELEVATION  
SCALE: 3/16" = 1'-0"



3 RIGHT SIDE ELEVATION  
SCALE: 3/16" = 1'-0"



4 LEFT SIDE ELEVATION  
SCALE: 3/16" = 1'-0"

STONERISE  
-LUXURY GARAGE APARTMENTS-  
TOWNSHIP OF MARLBORO NEW JERSEY  
MONMOUTH COUNTY

CERTIFICATES OF AUTHORIZATION -  
BOARD OF ENGINEERS & LAND SURVEYORS: 24GA28159000  
BOARD OF ARCHITECTS: 21AC000695000

GREGORY PLOUSSAS  
PROFESSIONAL ENGINEER  
PROFESSIONAL LAND SURVEYOR  
PROFESSIONAL PLANNER

RICHARD G. BUCHALSKI  
PROFESSIONAL ENGINEER  
PROFESSIONAL LAND SURVEYOR  
PROFESSIONAL PLANNER

ROBERT S. LARSEN  
REGISTERED ARCHITECT  
PROFESSIONAL PLANNER

JOSEPH M. DELUCA  
REGISTERED ARCHITECT  
PROFESSIONAL ARCHITECT

*Robert Larsen*  
ROBERT S. LARSEN  
REGISTERED ARCHITECT  
PROFESSIONAL PLANNER  
N.J. LIC. NO. 24A0018700  
N.J. LIC. NO. 3330091400

DATE	ISSUED FOR FILING	REVISIONS
12-22-2020		

<b>CLUBHOUSE ELEVATIONS</b>	
FILE NO:	17014
DATE:	10/29/2020
SCALE:	AS NOTED
DRAWN BY:	DHA/HVP/TWA
CHECKED BY:	JMD/RSL
DRAWING NO.	
SHEET NO.	<b>A400</b>